

ANNEX B

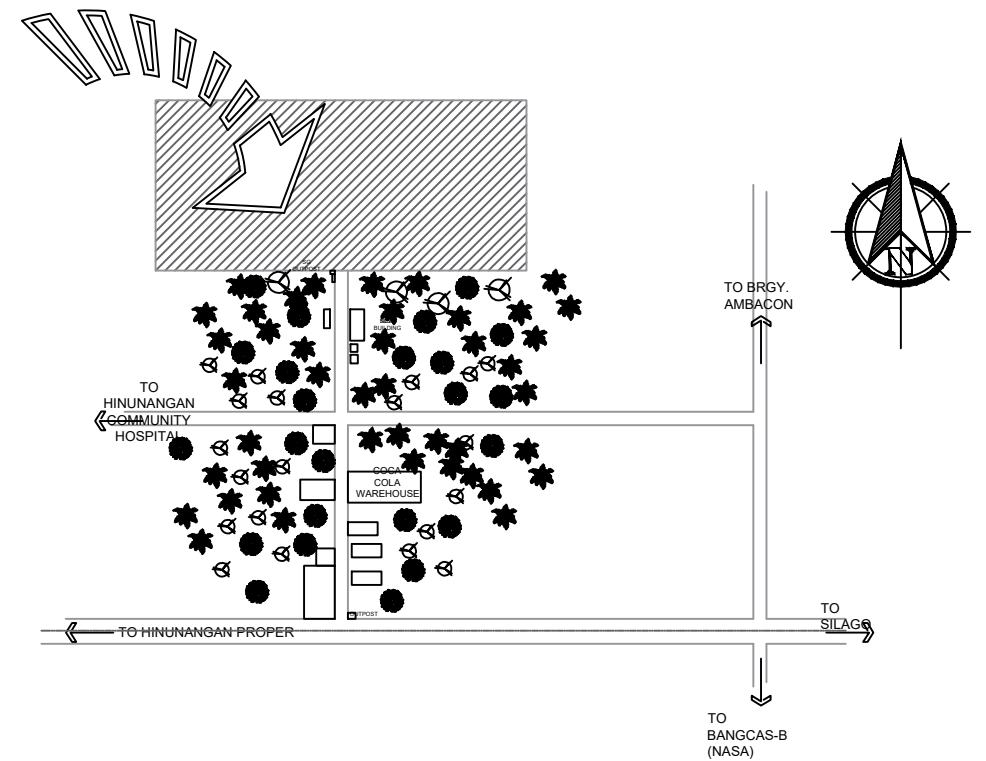

PERSPECTIVE

**THIS
SITE**



VICINITY MAP

SCALE: N.D.T.S.



PREPARED :	REVIEWED :	PROJECT PROPOSED:	RECOMMENDING APPROVAL:	APPROVED :	SHEET CONTENTS:	SHEET NUMBER
 AR. CHRIS JIRAH E. MOLITA, uap ARCHITECT	 ENGR. NOEL S. BUGAIS PPDMO	REHABILITATION OF OSAS BUILDING INTO TWO-STOREY ACADEMIC BUILDING (MAJOR RENOVATION AND REMODELING OF TWO-ROOM OSAS BUILDING INTO A TWO-STOREY COMPLEX) LOCATION: SLSU - HINUNANGAN CAMPUS, HINUNANGAN, SOUTHERN LEYTE	 ENGR. MONDANI R. MANUN-OG PLANNING AND DEVELOPMENT OFFICER	 WADE C. LIM, MPM-LGD CAMPUS DIRECTOR	PROSE IVY G. YEPES Ed.D UNIVERSITY - PRESIDENT	• PERSPECTIVE • VICINITY MAP <div style="border: 1px solid black; border-radius: 50%; width: 40px; height: 40px; display: flex; align-items: center; justify-content: center; margin: 0 auto;"> A 19 </div>
						PAGE NO. 1

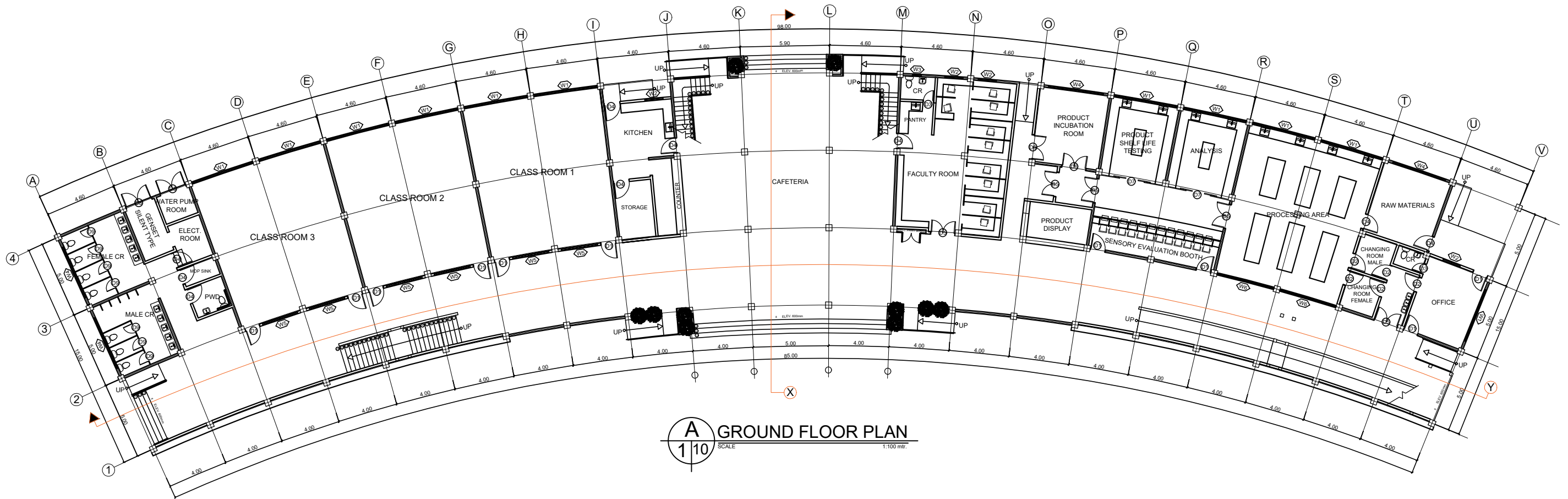

A GROUND FLOOR PLAN
 1/10 SCALE 1:100 MET.



PREPARED : AR. CHRIS JIRAH E. MOLITA, uap ARCHITECT	REVIEWED : ENGR. NOEL S. BUGAIS PPDMO	PROJECT PROPOSED: REHABILITATION OF OSAS BUILDING INTO TWO-STORY ACADEMIC BUILDING (MAJOR RENOVATION AND REMODELING OF TWO-ROOM OSAS BUILDING INTO A TWO-STORY COMPLEX) LOCATION: SLSU - HINUNANGAN CAMPUS, HINUNANGAN, SOUTHERN LEYTE	RECOMMENDING APPROVAL: ENGR. MONDANI R. MANUN-OG PLANNING AND DEVELOPMENT OFFICER	 WADE C. LIM, MPM-LGD CAMPUS DIRECTOR	APPROVED : PROSE IVY G. YEPES Ed.D UNIVERSITY - PRESIDENT	SHEET CONTENTS: • GROUND FLOOR PLAN	SHEET NUMBER <div style="border: 1px solid black; border-radius: 50%; width: 30px; height: 30px; display: flex; align-items: center; justify-content: center; margin: 0 auto;"> <div style="text-align: center;"> A 29 </div> </div>
							PAGE NO. 2

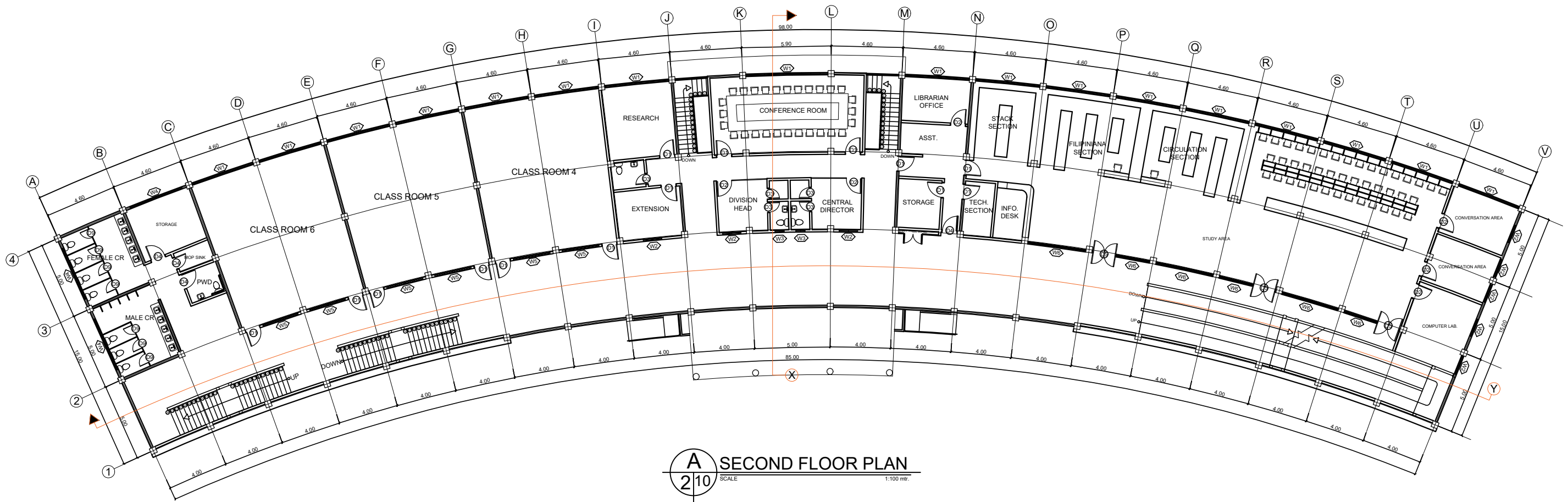



A SECOND FLOOR PLAN
 210 SCALE 1:100 mtr.

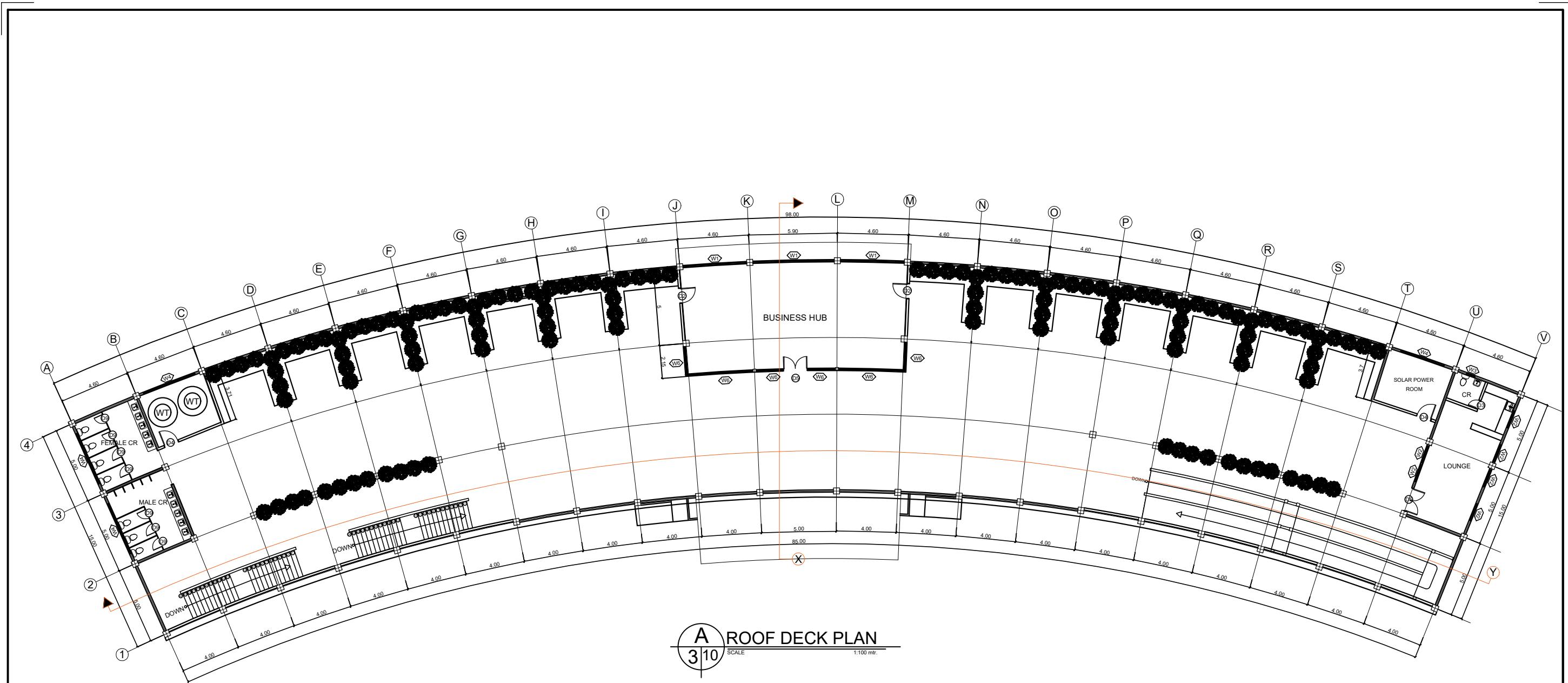

PREPARED : AR. CHRIS JIRAH E. MOLITA, uap ARCHITECT	REVIEWED : ENGR. NOEL S. BUGAIS PPDMO	PROJECT PROPOSED: REHABILITATION OF OSAS BUILDING INTO TWO-STORY ACADEMIC BUILDING (MAJOR RENOVATION AND REMODELING OF TWO-ROOM OSAS BUILDING INTO A TWO-STORY COMPLEX) LOCATION: SLSU - HINUNANGAN CAMPUS, HINUNANGAN, SOUTHERN LEYTE	RECOMMENDING APPROVAL: ENGR. MONDANI R. MANUN-OG PLANNING AND DEVELOPMENT OFFICER	 WADE C. LIM, MPM-LGD CAMPUS DIRECTOR	APPROVED : PROSE IVY G. YEPES Ed.D UNIVERSITY - PRESIDENT	SHEET CONTENTS: • 2ND FLOOR PLAN	SHEET NUMBER <div style="border: 1px solid black; border-radius: 50%; width: 40px; height: 40px; display: flex; align-items: center; justify-content: center; margin: 0 auto;"> <div style="text-align: center;"> A 3 9 </div> </div> PAGE NO. 3
----------------------------------------------------------------------	--------------------------------------------------------	-----------------------------------------------------------------------------------------------------------------------------------------------------------------------------------------------------------------------------------------------------	----------------------------------------------------------------------------------------------------	----------------------------------------------------	------------------------------------------------------------------------	-------------------------------------	------------------------------------------------------------------------------------------------------------------------------------------------------------------------------------------------------------------------------------------------------------------------



PREPARED :

AR. CHRIS JIRAH E. MOLITA, uap
 ARCHITECT

REVIEWED :

ENGR. NOEL S. BUGAIS
 PPDMO

PROJECT PROPOSED:
REHABILITATION OF OSAS BUILDING INTO TWO-STOREY ACADEMIC BUILDING
(MAJOR RENOVATION AND REMODELING OF TWO-ROOM OSAS BUILDING INTO A TWO-STOREY COMPLEX)
 LOCATION: SLSU - HINUNANGAN CAMPUS, HINUNANGAN, SOUTHERN LEYTE

RECOMMENDING APPROVAL:

ENGR. MONDANI R. MANUN-OG
 PLANNING AND DEVELOPMENT OFFICER

WADE C. LIM, MPM-LGD
 CAMPUS DIRECTOR

APPROVED :
PROSE IVY G. YEPES Ed.D
 UNIVERSITY - PRESIDENT

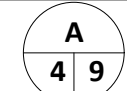
SHEET CONTENTS:
 • ROOF DECK PLAN

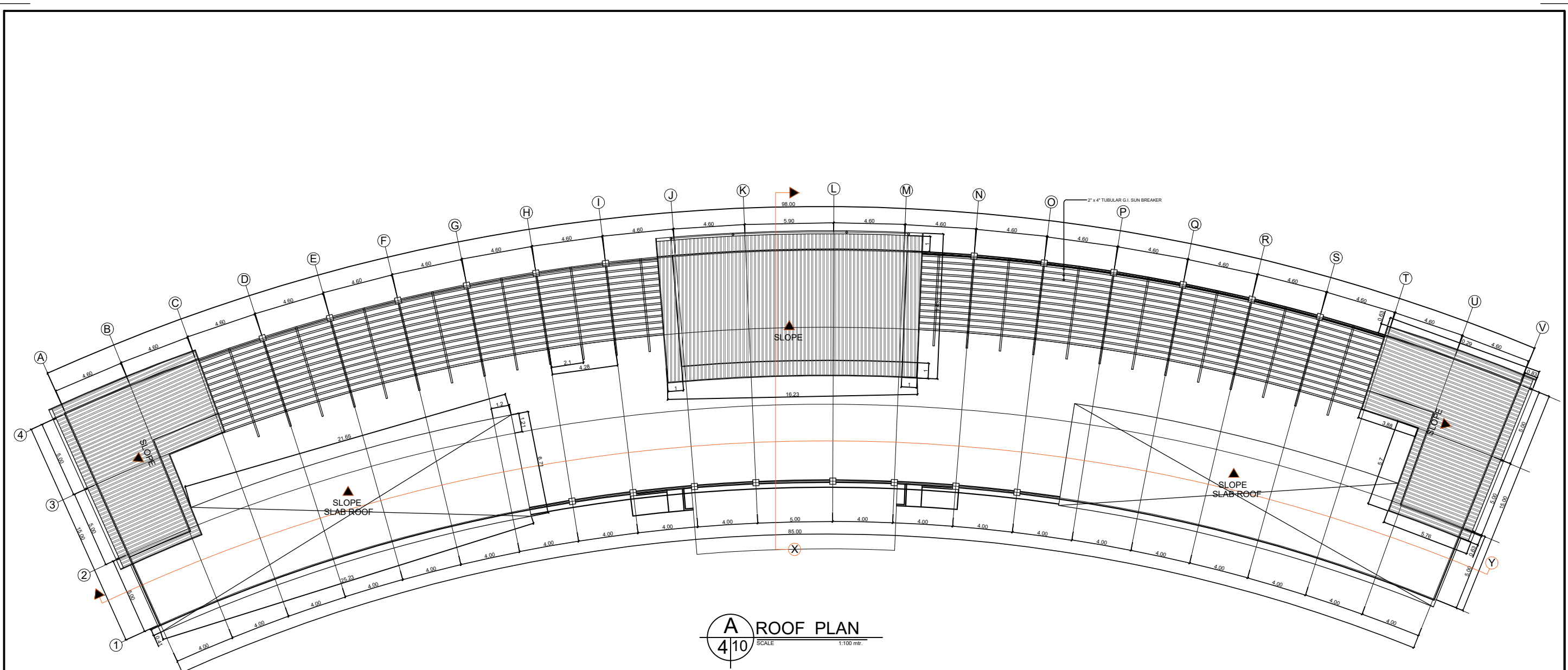
SHEET NUMBER

 PAGE NO. 4



A
ROOF PLAN
4 | 10
SCALE 1:100 mtr.

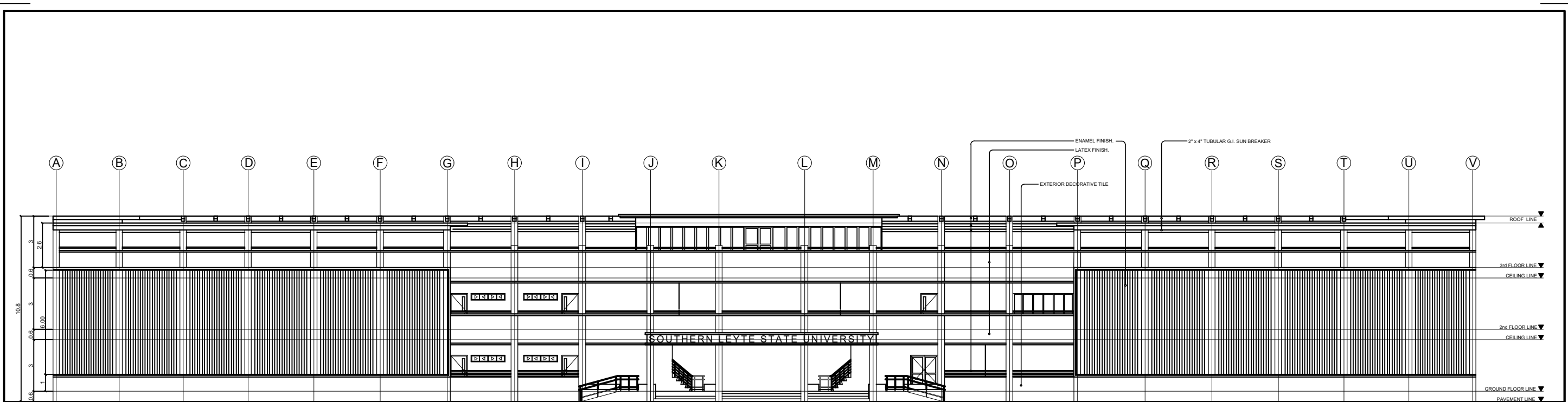

	PREPARED : AR. CHRIS JIRAH E. MOLITA, uap <small>ARCHITECT</small>	REVIEWED : ENGR. NOEL S. BUGAIS <small>PPDMO</small>	PROJECT PROPOSED: REHABILITATION OF OSAS BUILDING INTO TWO-STORY ACADEMIC BUILDING (MAJOR RENOVATION AND REMODELING OF TWO-ROOM OSAS BUILDING INTO A TWO-STORY COMPLEX) <small>LOCATION: SLSU - HINUNANGAN CAMPUS, HINUNANGAN, SOUTHERN LEYTE</small>	RECOMMENDING APPROVAL: ENGR. MONDANI R. MANUN-OG <small>PLANNING AND DEVELOPMENT OFFICER</small>	 WADE C. LIM, MPM-LGD <small>CAMPUS DIRECTOR</small>	APPROVED : PROSE IVY G. YEPES Ed.D <small>UNIVERSITY - PRESIDENT</small>	SHEET CONTENTS: • ROOF PLAN	SHEET NUMBER <div style="border: 1px solid black; border-radius: 50%; width: 30px; height: 30px; display: flex; align-items: center; justify-content: center; margin: 0 auto;"> A 5 9 </div> PAGE NO. 5
--	-------------------------------------------------------------------------------------	-----------------------------------------------------------------------	------------------------------------------------------------------------------------------------------------------------------------------------------------------------------------------------------------------------------------------------------------------------------	-------------------------------------------------------------------------------------------------------------------	-------------------------------------------------------------------	-------------------------------------------------------------------------------------------	--------------------------------	-----------------------------------------------------------------------------------------------------------------------------------------------------------------------------------------------------------------------------------------------------------------------------------------------------------------------------------



A FRONT ELEVATION
5/10 SCALE 1:100 mtr.

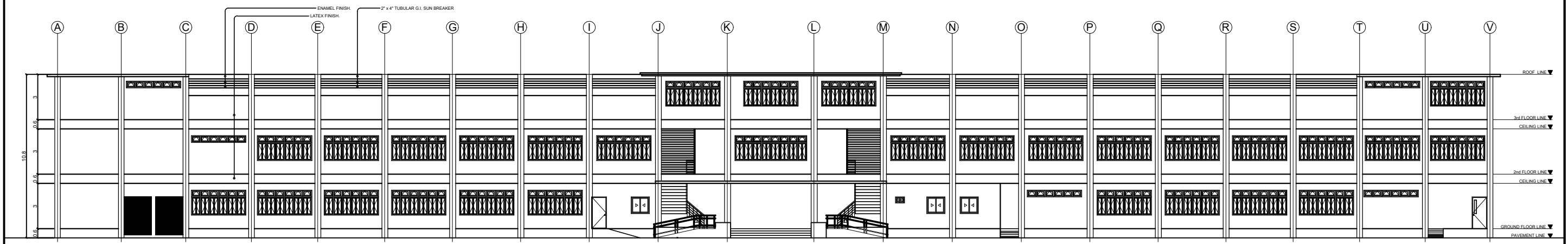

A REAR ELEVATION
6/10 SCALE 1:100 mtr.



	PREPARED : AR. CHRIS JIRAH E. MOLITA, uap <small>ARCHITECT</small>	REVIEWED : ENGR. NOEL S. BUGAIS <small>PPDMO</small>	PROJECT PROPOSED: REHABILITATION OF OSAS BUILDING INTO TWO-STORY ACADEMIC BUILDING (MAJOR RENOVATION AND REMODELING OF TWO-ROOM OSAS BUILDING INTO A TWO-STORY COMPLEX) <small>LOCATION: SLSU - HINUNANGAN CAMPUS, HINUNANGAN, SOUTHERN LEYTE</small>	RECOMMENDING APPROVAL: ENGR. MONDANI R. MANUN-OG <small>PLANNING AND DEVELOPMENT OFFICER</small>	 WADE C. LIM, MPM-LGD <small>CAMPUS DIRECTOR</small>	APPROVED : PROSE IVY G. YEPES Ed.D <small>UNIVERSITY - PRESIDENT</small>	SHEET CONTENTS: <ul style="list-style-type: none"> • FRONT ELEVATION PLAN • REAR ELEVATION PLAN 	SHEET NUMBER <div style="border: 1px solid black; border-radius: 50%; width: 40px; height: 40px; display: flex; align-items: center; justify-content: center; margin: 0 auto;"> A 6 9 </div>
								PAGE NO. 6



A LEFT SIDE ELEVATION
7/10 SCALE 1:100 mtr.



A RIGHT SIDE ELEVATION
8/10 SCALE 1:100 mtr.

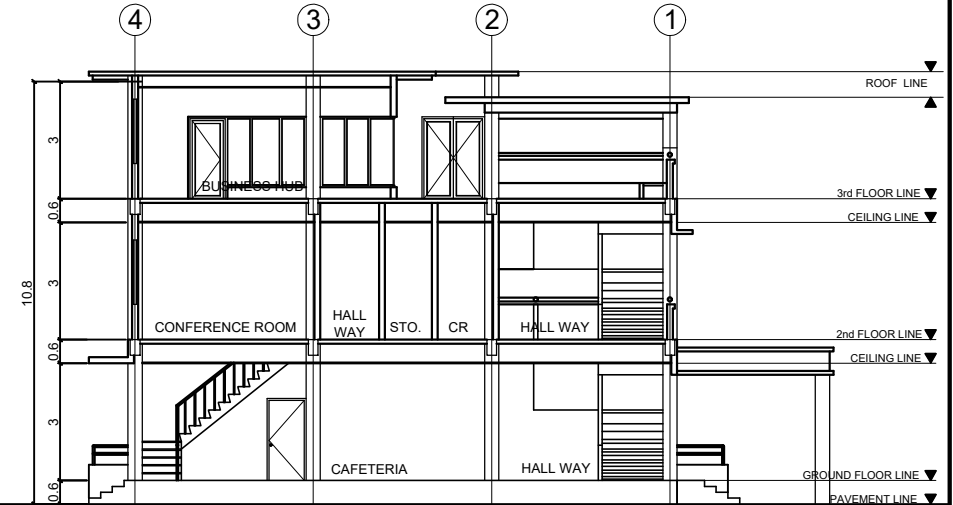

A CROSS SECTION PLAN (X)
9/10 SCALE 1:100 mtr.

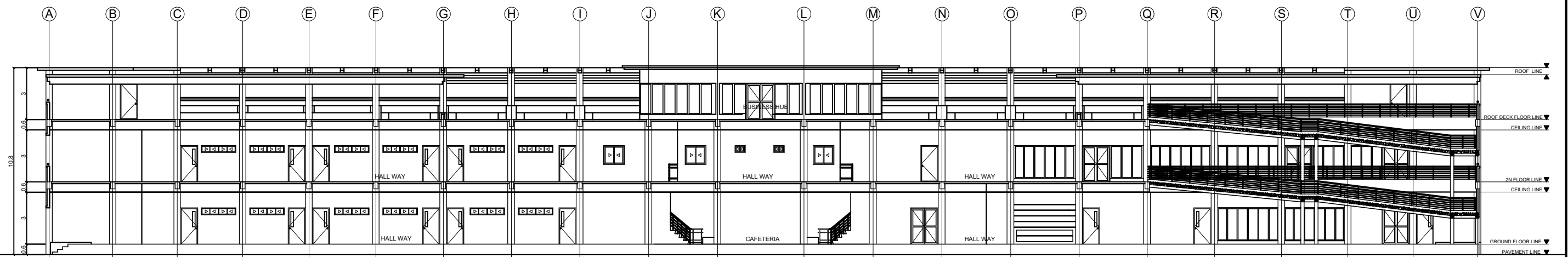

A LONGITUDINAL SECTION PLAN (Y)
10/10 SCALE 1:100 mtr.



<p>PREPARED :</p> <p><i>AR. CHRIS JIRAH E. MOLITA, uap</i></p> <p>AR. CHRIS JIRAH E. MOLITA, uap ARCHITECT</p>	<p>REVIEWED :</p> <p><i>ENGR. NOEL S. BUGAIS</i></p> <p>ENGR. NOEL S. BUGAIS PPDMO</p>	<p>PROJECT PROPOSED:</p> <p>REHABILITATION OF OSAS BUILDING INTO TWO-STORY ACADEMIC BUILDING (MAJOR RENOVATION AND REMODELING OF TWO-ROOM OSAS BUILDING INTO A TWO-STORY COMPLEX)</p> <p>LOCATION: SLSU - HINUNANGAN CAMPUS, HINUNANGAN, SOUTHERN LEYTE</p>	<p>RECOMMENDING APPROVAL:</p> <p><i>ENGR. MONDANI R. MANUN-OG</i></p> <p>ENGR. MONDANI R. MANUN-OG PLANNING AND DEVELOPMENT OFFICER</p>	<p>APPROVED :</p> <p><i>PROSE IVY G. YEPES Ed.D</i></p> <p>PROSE IVY G. YEPES Ed.D UNIVERSITY - PRESIDENT</p>	<p>SHEET CONTENTS:</p> <ul style="list-style-type: none"> LEFT SIDE ELEVATION PLAN RIGHT SIDE ELEVATION PLAN CROSS SECTION PLAN (X) LONGITUDINAL SECTION PLAN (Y) 	<p>SHEET NUMBER</p> <p>A 7/9</p>
						<p>PAGE NO.</p> <p>7</p>
						<p>SCALE</p> <p>1:100 mtr.</p>

SCHEDULE OF DOORS AND WINDOWS

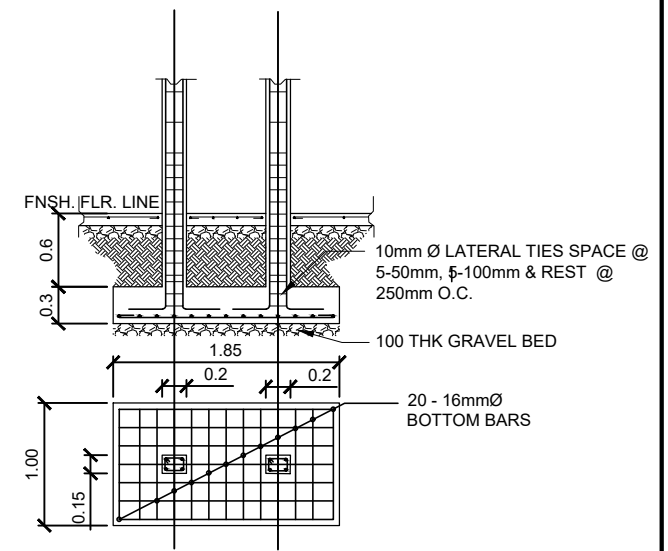
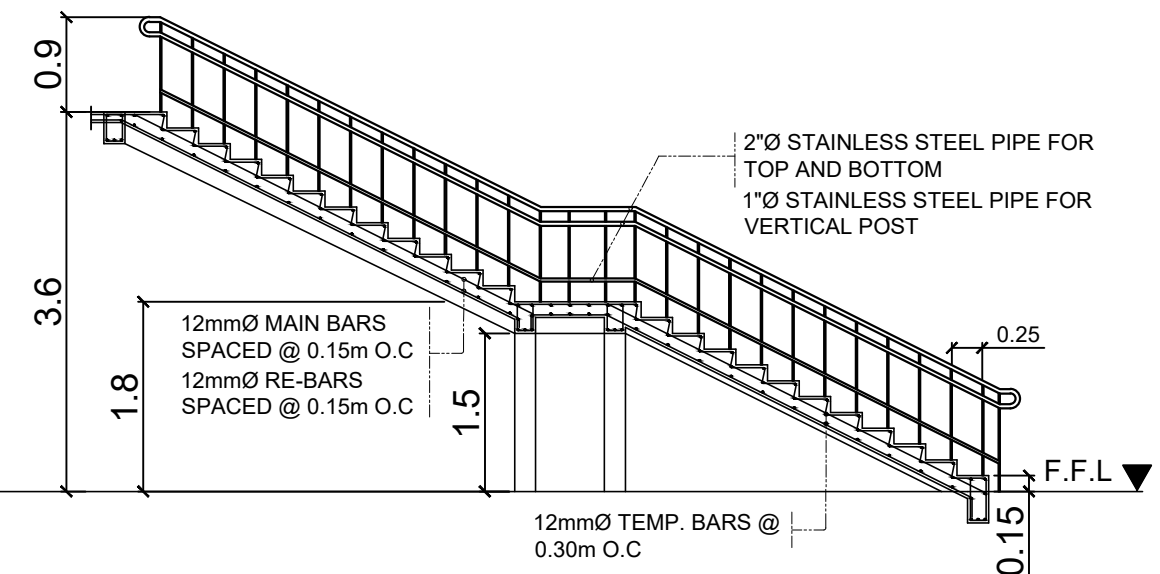
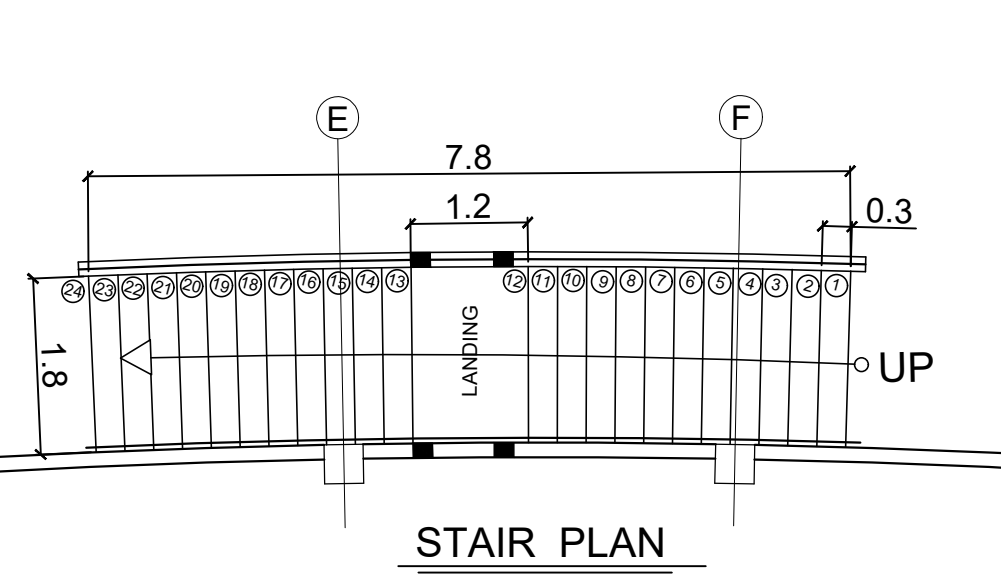
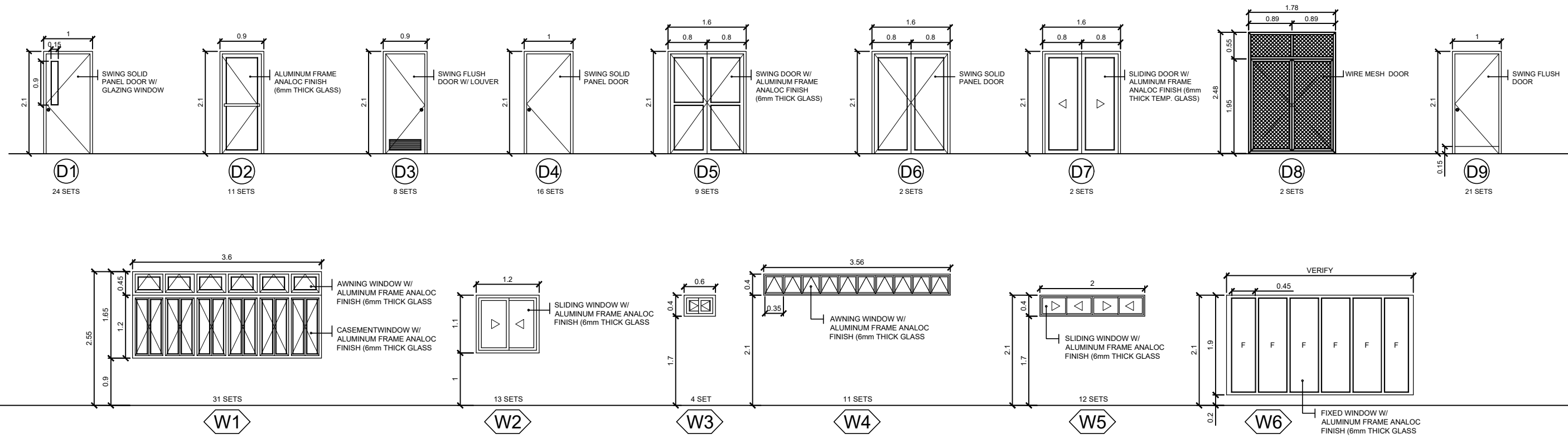

PREPARED : AR. CHRIS JIRAH E. MOLITA, uap ARCHITECT	REVIEWED : ENGR. NOEL S. BUGAIS PPDMO	PROJECT PROPOSED: REHABILITATION OF OSAS BUILDING INTO TWO-STORY ACADEMIC BUILDING (MAJOR RENOVATION AND REMODELING OF TWO-ROOM OSAS BUILDING INTO A TWO-STORY COMPLEX) LOCATION: SLSU - HINUNANGAN CAMPUS, HINUNANGAN, SOUTHERN LEYTE	RECOMMENDING APPROVAL: ENGR. MONDANI R. MANUN-OG PLANNING AND DEVELOPMENT OFFICER	 WADE C. LIM, MPM-LGD CAMPUS DIRECTOR	APPROVED : PROSE IVY G. YEPES Ed.D UNIVERSITY - PRESIDENT	SHEET CONTENTS: • SCHEDULE OF DOORS AND WINDOW • STAIR DETAILS	SHEET NUMBER A 8 9
							PAGE NO. 8

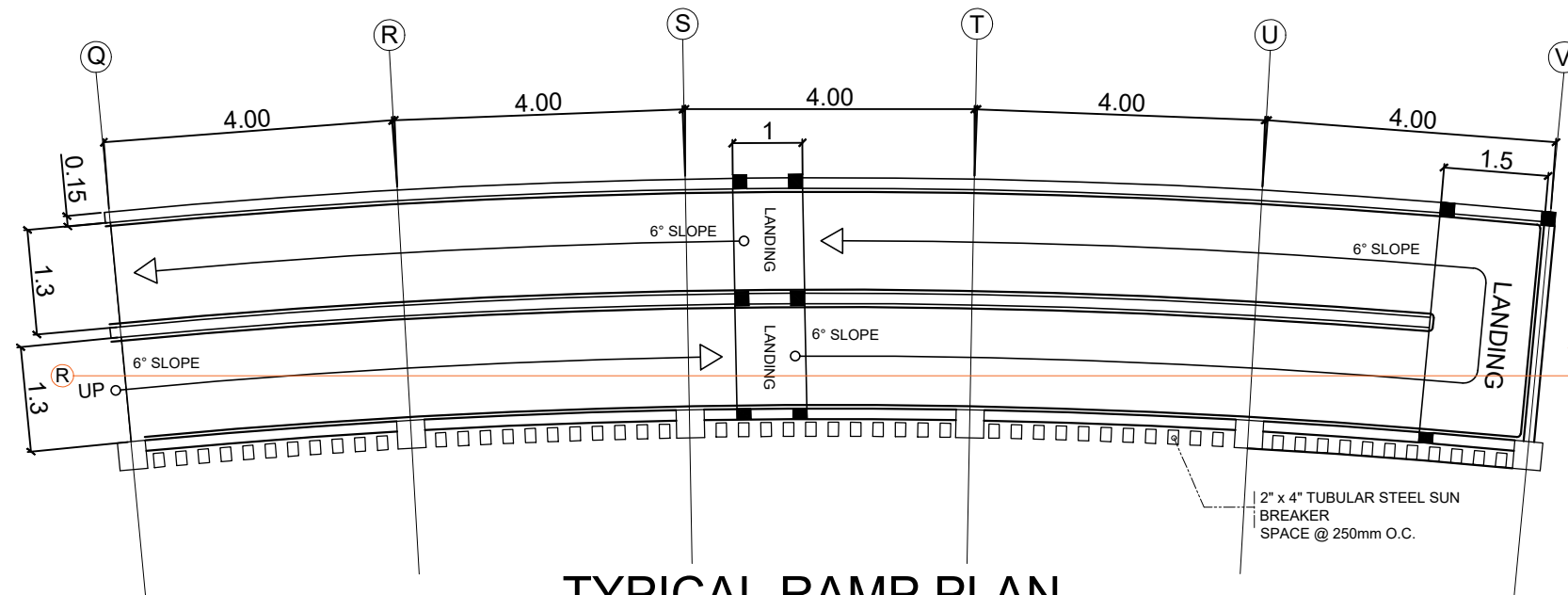

TYPICAL RAMP PLAN

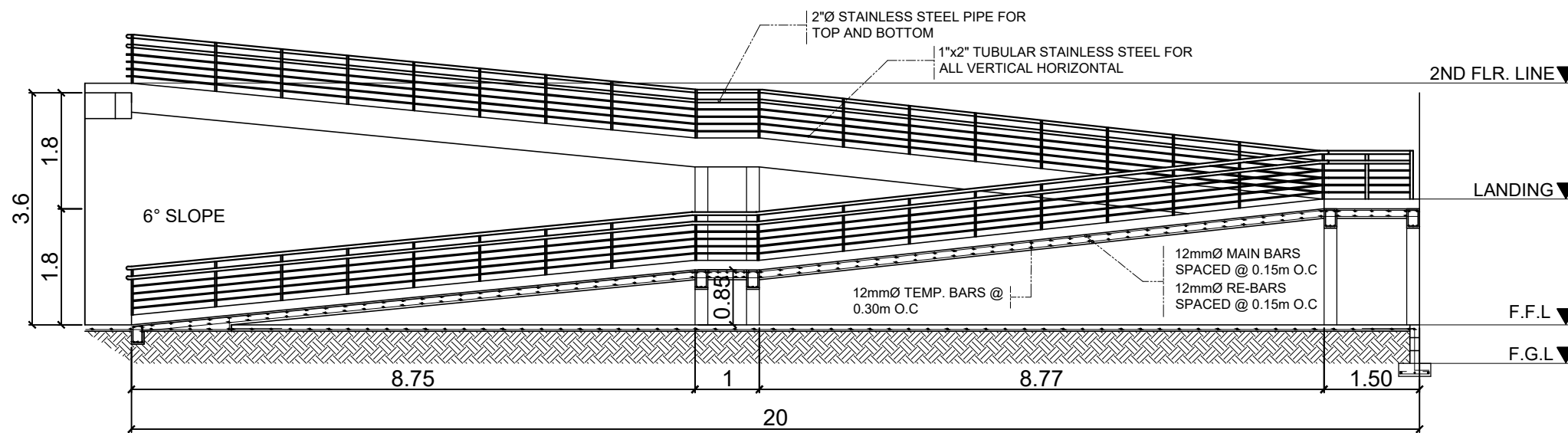

TYPICAL RAMP PLAN SECTION R

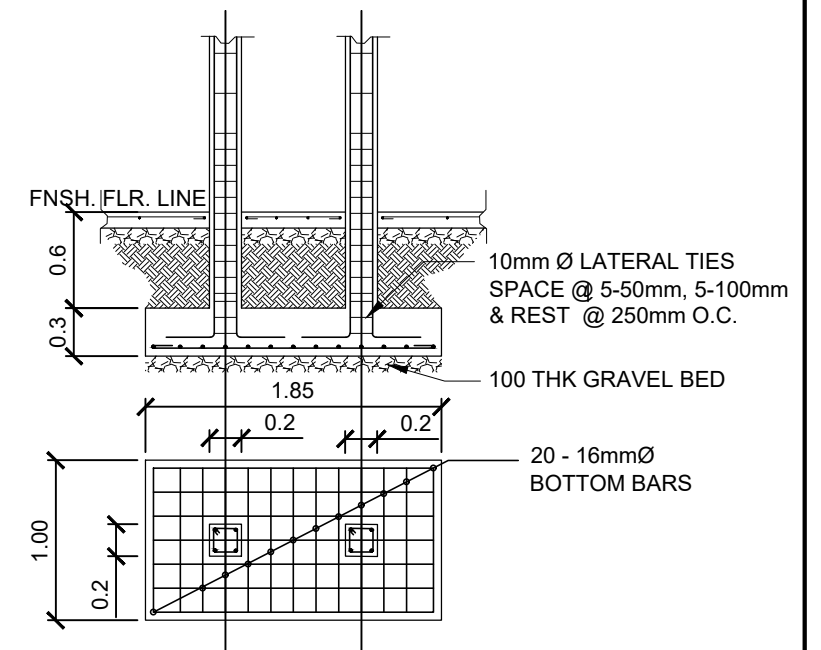

RC-1



PREPARED : AR. CHRIS JIRAH E. MOLITA, uap ARCHITECT	REVIEWED : ENGR. NOEL S. BUGAIS PPDMO	PROJECT PROPOSED: REHABILITATION OF OSAS BUILDING INTO TWO-STOREY ACADEMIC BUILDING (MAJOR RENOVATION AND REMODELING OF TWO-ROOM OSAS BUILDING INTO A TWO-STOREY COMPLEX) LOCATION: SLSU - HINUNANGAN CAMPUS, HINUNANGAN, SOUTHERN LEYTE	RECOMMENDING APPROVAL: ENGR. MONDANI R. MANUN-OG PLANNING AND DEVELOPMENT OFFICER	 WADE C. LIM, MPM-LGD CAMPUS DIRECTOR	APPROVED : PROSE IVY G. YEPES Ed.D UNIVERSITY - PRESIDENT	SHEET CONTENTS: • RAMP DETAILS	SHEET NUMBER <div style="border: 1px solid black; border-radius: 50%; width: 40px; height: 40px; display: flex; align-items: center; justify-content: center; margin: 0 auto;"> <div style="text-align: center;"> A <div style="display: flex; justify-content: space-between; width: 100%;"> 9 9 </div> </div> </div>
						PAGE NO. 9	

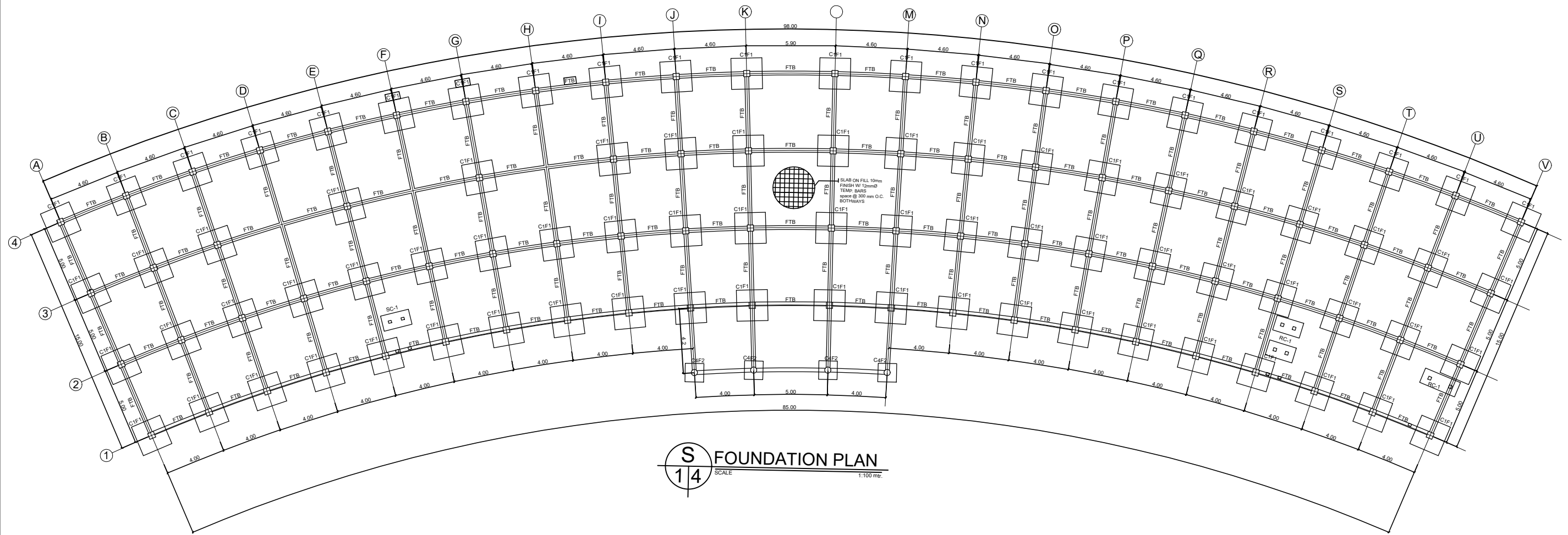

S
14
SCALE 1:100 mm.
FOUNDATION PLAN



PREPARED : AR. CHRIS JIRAH E. MOLITA, uap ARCHITECT	REVIEWED : ENGR. NOEL S. BUGAIS PPDMO	PROJECT PROPOSED: REHABILITATION OF OSAS BUILDING INTO TWO-STORY ACADEMIC BUILDING (MAJOR RENOVATION AND REMODELING OF TWO-ROOM OSAS BUILDING INTO A TWO-STORY COMPLEX) LOCATION: SLSU - HINUNANGAN CAMPUS, HINUNANGAN, SOUTHERN LEYTE	RECOMMENDING APPROVAL: ENGR. MONDANI R. MANUN-OG PLANNING AND DEVELOPMENT OFFICER	 WADE C. LIM, MPM-LGD CAMPUS DIRECTOR	APPROVED : PROSE IVY G. YEPES Ed.D UNIVERSITY - PRESIDENT	SHEET CONTENTS: • FOUNDATION PLAN	SHEET NUMBER <div style="border: 1px solid black; border-radius: 50%; width: 30px; height: 30px; display: flex; align-items: center; justify-content: center; margin: 0 auto;"> <div style="text-align: center;">S</div> <div style="text-align: center;">15</div> </div> PAGE NO. 10
----------------------------------------------------------------------	--------------------------------------------------------	-----------------------------------------------------------------------------------------------------------------------------------------------------------------------------------------------------------------------------------------------------	----------------------------------------------------------------------------------------------------	----------------------------------------------------	----------------------------------------------------------------------------	--------------------------------------	------------------------------------------------------------------------------------------------------------------------------------------------------------------------------------------------------------------------------------------------------------------------------------------

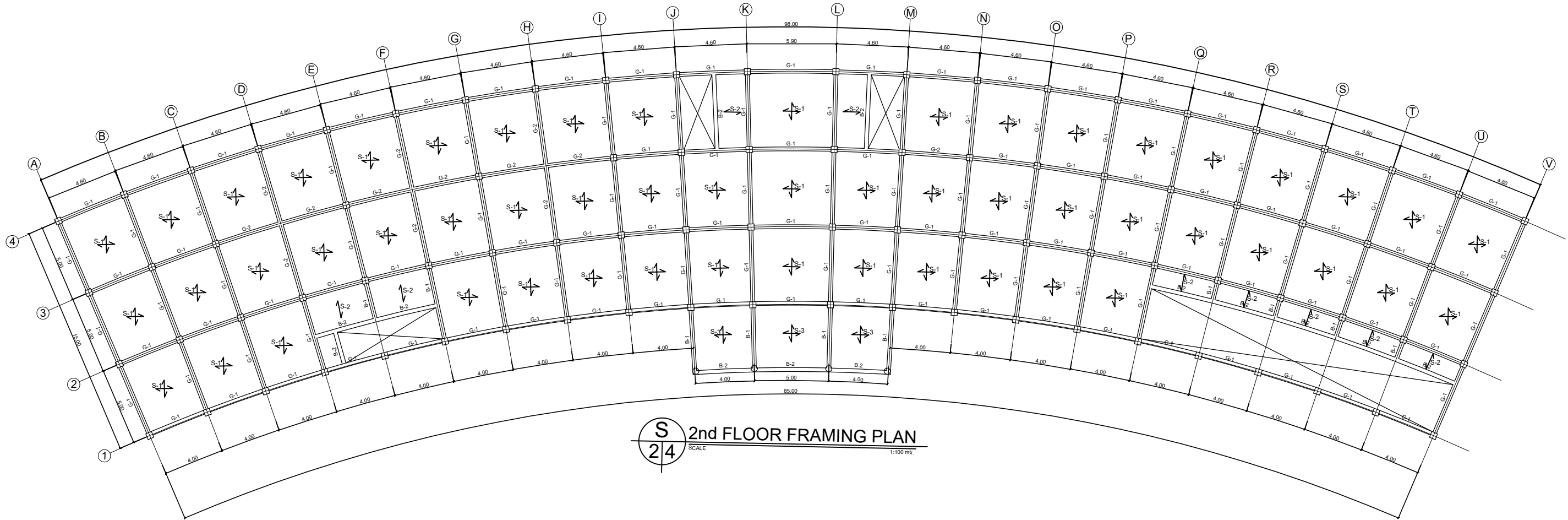

S
24
2nd FLOOR FRAMING PLAN
 SCALE 1:100 mtr.



	PREPARED : AR. CHRIS JIRAH E. MOLITA, uap ARCHITECT	REVIEWED : ENGR. NOEL S. BUGAIS PPDMO	PROJECT PROPOSED: REHABILITATION OF OSAS BUILDING INTO TWO-STORY ACADEMIC BUILDING (MAJOR RENOVATION AND REMODELING OF TWO-ROOM OSAS BUILDING INTO A TWO-STORY COMPLEX) LOCATION: SLSU - HINUNANGAN CAMPUS, HINUNANGAN, SOUTHERN LEYTE	RECOMMENDING APPROVAL: ENGR. MONDANI R. MANUN-OG PLANNING AND DEVELOPMENT OFFICER	 WADE C. LIM, MPM-LGD CAMPUS DIRECTOR	APPROVED : PROSE IVY G. YEPES Ed.D UNIVERSITY - PRESIDENT	SHEET CONTENTS: • 2ND FLOOR FRAMING PLAN	SHEET NUMBER <div style="text-align: center; border: 1px solid black; border-radius: 50%; width: 30px; height: 30px; margin: 0 auto; display: flex; align-items: center; justify-content: center;"> S 25 </div> PAGE NO. 11
--	----------------------------------------------------------------------	--------------------------------------------------------	-----------------------------------------------------------------------------------------------------------------------------------------------------------------------------------------------------------------------------------------------------	----------------------------------------------------------------------------------------------------	----------------------------------------------------	------------------------------------------------------------------------	---------------------------------------------	---------------------------------------------------------------------------------------------------------------------------------------------------------------------------------------------------------------------------------------------------------------------------------------------------------------------------------------------------------

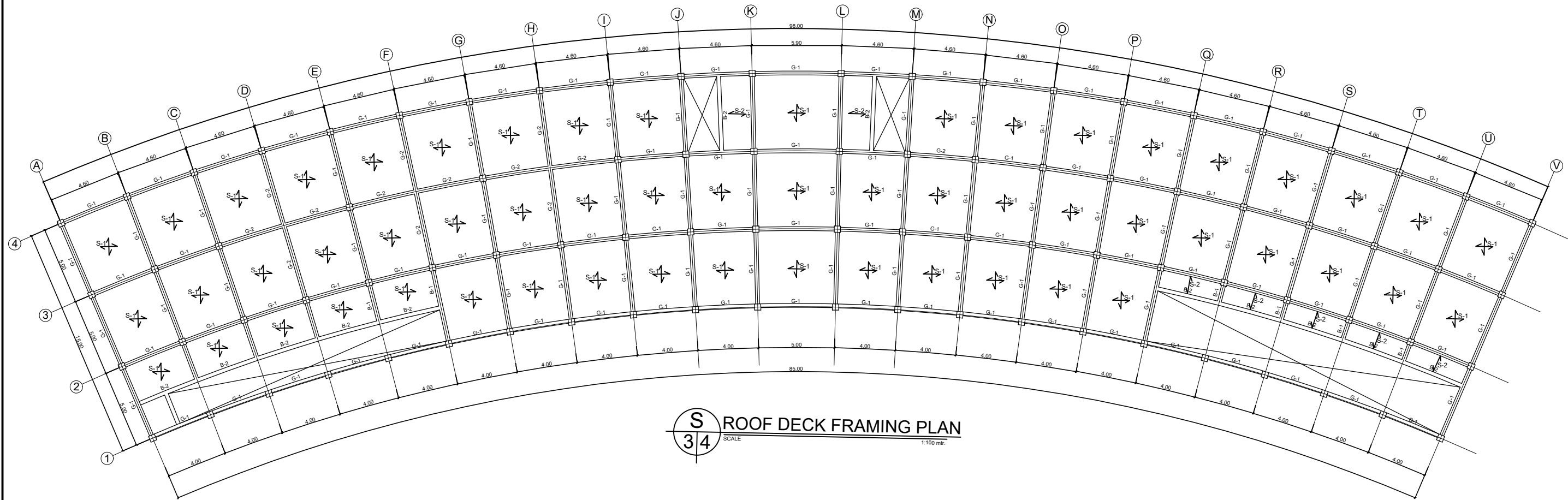

S
34
ROOF DECK FRAMING PLAN
SCALE: 1:100 mtr.



PREPARED : AR. CHRIS JIRAH E. MOLITA, uap ARCHITECT	REVIEWED : ENGR. NOEL S. BUGAIS PPDMO	PROJECT PROPOSED: REHABILITATION OF OSAS BUILDING INTO TWO-STORY ACADEMIC BUILDING (MAJOR RENOVATION AND REMODELING OF TWO-ROOM OSAS BUILDING INTO A TWO-STORY COMPLEX) LOCATION: SLSU - HINUNANGAN CAMPUS, HINUNANGAN, SOUTHERN LEYTE	RECOMMENDING APPROVAL: ENGR. MONDANI R. MANUN-OG PLANNING AND DEVELOPMENT OFFICER	 WADE C. LIM, MPM-LGD CAMPUS DIRECTOR	APPROVED : PROSE IVY G. YEPES Ed.D UNIVERSITY - PRESIDENT	SHEET CONTENTS: • ROOF DECK FLOOR FRAMING PLAN	SHEET NUMBER <div style="border: 1px solid black; border-radius: 50%; width: 30px; height: 30px; display: flex; align-items: center; justify-content: center; margin: 0 auto;"> <div style="text-align: center; width: 15px; height: 15px; border: 1px solid black; border-radius: 50%; margin: 2px;">S</div> <div style="text-align: center; width: 15px; height: 15px; border: 1px solid black; border-radius: 50%; margin: 2px;">35</div> </div> PAGE NO. 12
--------------------------------------------------------------------------	------------------------------------------------------------	---------------------------------------------------------------------------------------------------------------------------------------------------------------------------------------------------------------------------------------------------------	--------------------------------------------------------------------------------------------------------	----------------------------------------------------	----------------------------------------------------------------------------	---------------------------------------------------	--------------------------------------------------------------------------------------------------------------------------------------------------------------------------------------------------------------------------------------------------------------------------------------------------------------------------------------------------------------------------------------------------------------------------------------------------------------------

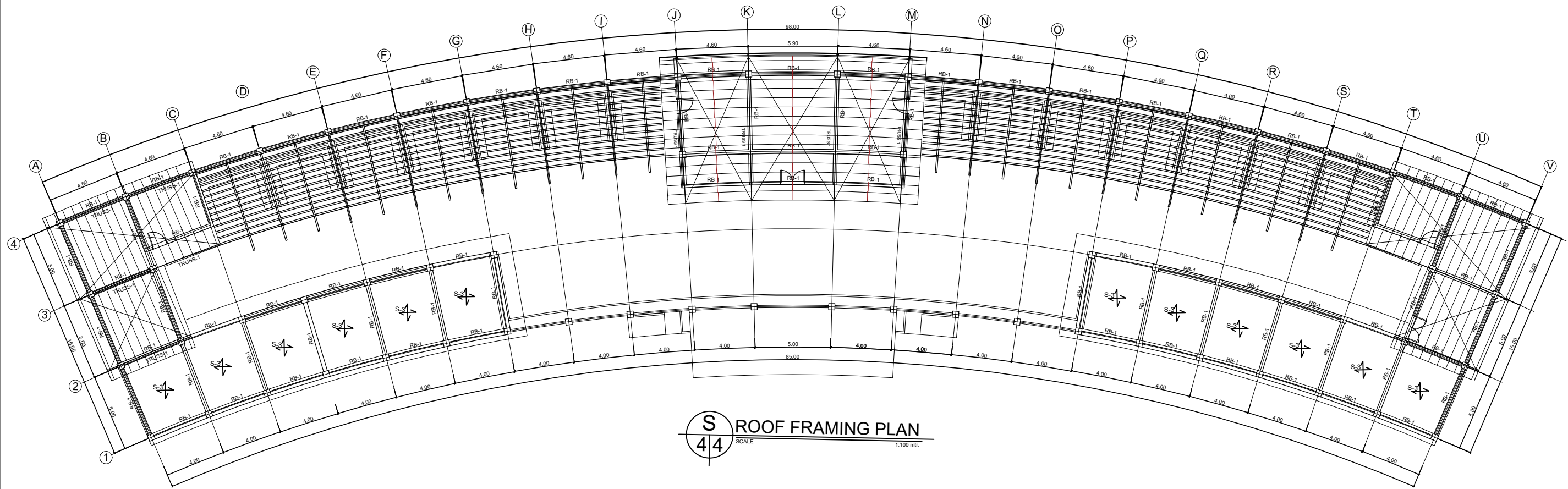

S
44
ROOF FRAMING PLAN
SCALE 1:100 mtr.



	PREPARED : AR. CHRIS JIRAH E. MOLITA, uap <small>ARCHITECT</small>	REVIEWED : ENGR. NOEL S. BUGAIS <small>PPDMO</small>	PROJECT PROPOSED: REHABILITATION OF OSAS BUILDING INTO TWO-STORY ACADEMIC BUILDING (MAJOR RENOVATION AND REMODELING OF TWO-ROOM OSAS BUILDING INTO A TWO-STORY COMPLEX) <small>LOCATION: SLSU - HINUNANGAN CAMPUS, HINUNANGAN, SOUTHERN LEYTE</small>	RECOMMENDING APPROVAL: ENGR. MONDANI R. MANUN-OG <small>PLANNING AND DEVELOPMENT OFFICER</small>	 WADE C. LIM, MPM-LGD <small>CAMPUS DIRECTOR</small>	APPROVED : PROSE IVY G. YEPES Ed.D <small>UNIVERSITY - PRESIDENT</small>	SHEET CONTENTS: • ROOF FRAMING PLAN	SHEET NUMBER <div style="text-align: center; border: 1px solid black; border-radius: 50%; width: 30px; height: 30px; margin: 0 auto; display: flex; align-items: center; justify-content: center;"> S 45 </div>
								PAGE NO. 13

DESIGNATION	COLUMN MARK	COLUMN DIMENSION		REBAR ARRANGEMENT	REINFORCEMENT DETAILS	
		Y (mm)	X (mm)		LONG'L	LAT'L
GROUND FOOTING TO 2ND FLOOR	C1	500	500		16 - 20 mmØ LONG'L BARS	10 mmØ LATERAL TIES SPACE @ 5-50mm, 10-100mm, & REST @ 150mm O.C.
2ND FLOOR TO 3RD FLOOR	C2	400	400		12 - 20 mmØ LONG'L BARS	10 mmØ LATERAL TIES SPACE @ 5-50mm, 10-100mm, & REST @ 150mm O.C.
3RD FLOOR TO ROOF BEAM	C3	300	300		8 - 16 mmØ LONG'L BARS	10 mmØ LATERAL TIES SPACE @ 5-50mm, 10-100mm, & REST @ 150mm O.C.
GROUND FOOTING TO CANOPY	C4	300Ø			8 - 16 mmØ LONG'L BARS	10 mmØ LATERAL TIES SPACE @ 5-50mm, 10-100mm, & REST @ 150mm O.C.

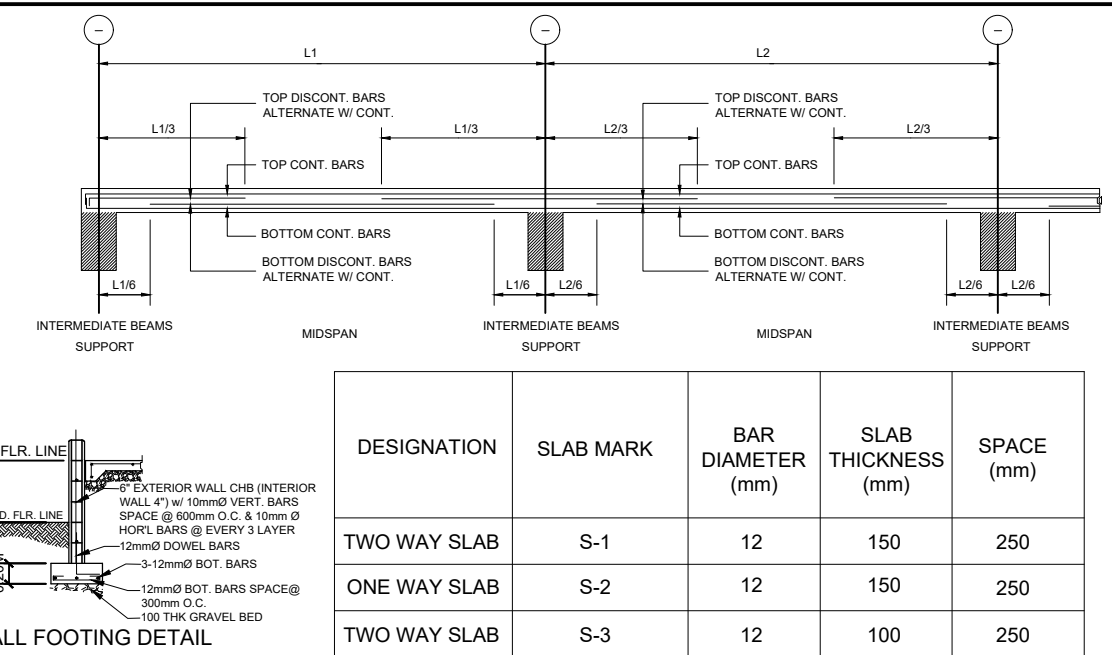
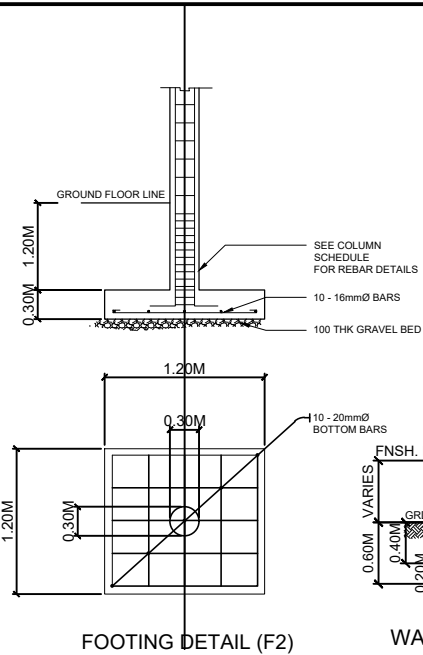
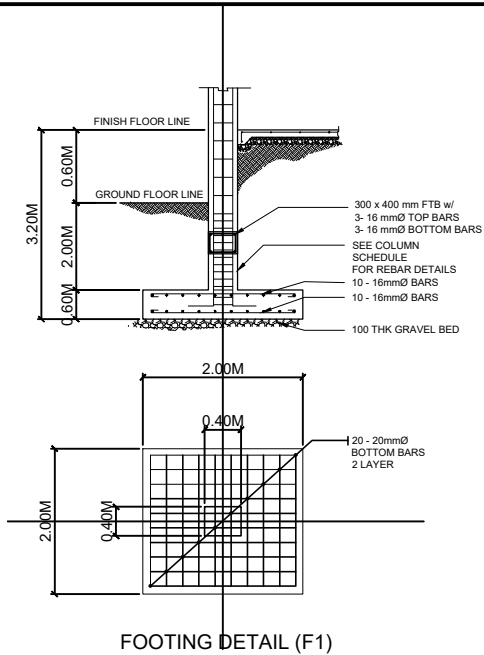

DESIGNATION	SLAB MARK	BAR DIAMETER (mm)	SLAB THICKNESS (mm)	SPACE (mm)
TWO WAY SLAB	S-1	12	150	250
ONE WAY SLAB	S-2	12	150	250
TWO WAY SLAB	S-3	12	100	250

DESIGNATION	DIMENSIONS		MAIN BAR DIAMETER (mm)	SIDE BAR DIAMETER (mm)	REINFORCEMENT DETAILS						STIRRUPS	
	B (mm)	H (mm)			AT SUPPORT			AT MIDSPAN				
					TOP BARS	SIDE BARS	BOT BARS	TOP BARS	SIDE BARS	BOT BARS		
GROUND FLOOR												
TB	300	400	20	16	5	0	3	3	0	5	10mmØ RSB @ 5 - 50, 5 - 100, AND REST @ 250 O.C	
SECOND FLOOR												
G-1	400	400	20	16	5	0	3	3	0	5	10mmØ RSB @ 5 - 50, 5 - 100, AND REST @ 250 O.C	
G-2	350	500	25	16	5	0	3	3	0	5	10mmØ RSB @ 5 - 50, 5 - 100, AND REST @ 250 O.C	
B-1	200	400	16	16	5	0	3	3	0	5	10mmØ RSB @ 5 - 50, 5 - 100, AND REST @ 250 O.C	
B-2	200	350	16	16	5	0	3	3	0	5	10mmØ RSB @ 5 - 50, 5 - 100, AND REST @ 250 O.C	
ROOF BEAMS/GIRDERS												
RB-1	200	350	16	16	5	0	3	3	0	5	10mmØ RSB @ 5 - 50, 5 - 100, AND REST @ 250 O.C	
RAMP / STEAR BEAM												
SB-1	200	300	16	16	3	0	2	2	0	3	10mmØ RSB @ 5 - 50, 5 - 100, AND REST @ 250 O.C	

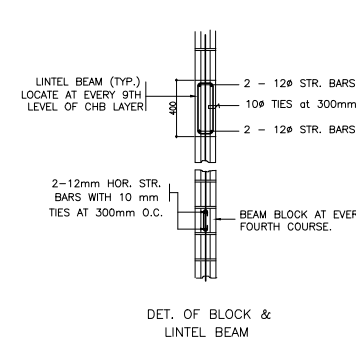
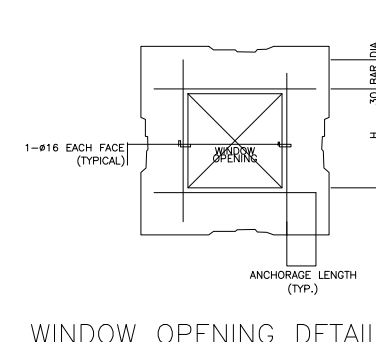
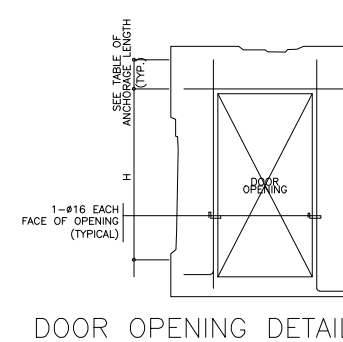

SUN BREAKER DETAILS

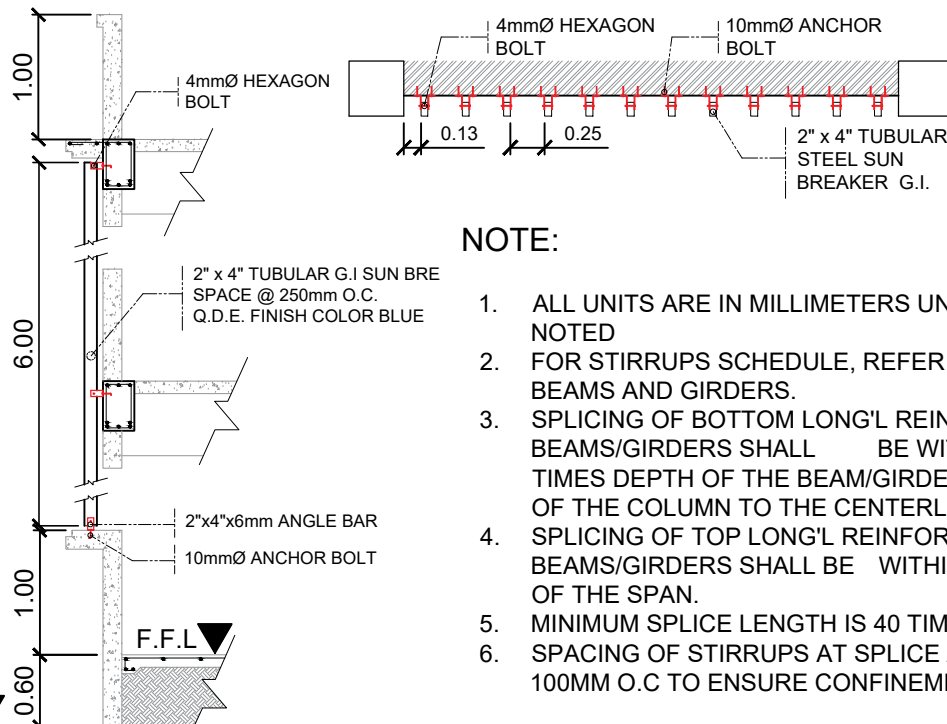

- NOTE:**
- ALL UNITS ARE IN MILLIMETERS UNLESS OTHERWISE NOTED
 - FOR STIRRUPS SCHEDULE, REFER TO SCHEDULE OF BEAMS AND GIRDERS.
 - SPLICING OF BOTTOM LONG'L REINFORCING BARS FOR BEAMS/GIRDERS SHALL BE WITHIN A DISTANCE OF 2 TIMES DEPTH OF THE BEAM/GIRDERS FROM THE FACE OF THE COLUMN TO THE CENTERLINE OF THE BEAM.
 - SPLICING OF TOP LONG'L REINFORCING BARS FOR BEAMS/GIRDERS SHALL BE WITHIN THE MIDDLE THIRDS OF THE SPAN.
 - MINIMUM SPLICE LENGTH IS 40 TIMES BAR DIAMETER.
 - SPACING OF STIRRUPS AT SPLICE AREAS SHALL BE 100MM O.C TO ENSURE CONFINEMENT OF CONCRETE.

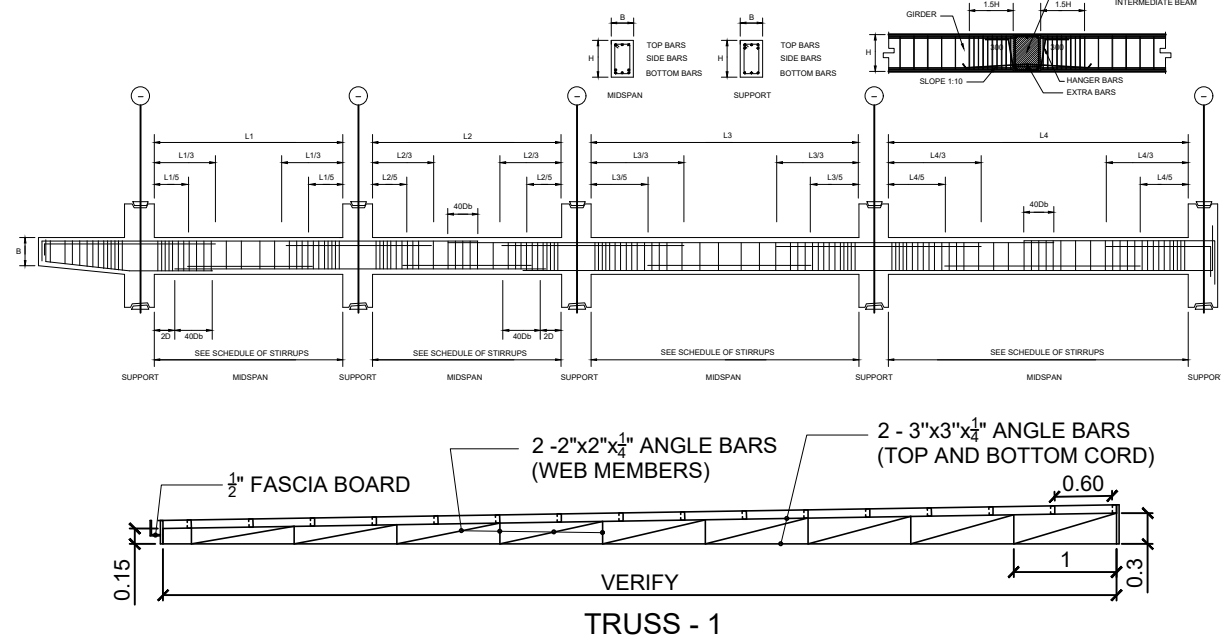

	PREPARED :	REVIEWED :	PROJECT PROPOSED:	RECOMMENDING APPROVAL:	APPROVED :	SHEET CONTENTS:	SHEET NUMBER
	 AR. CHRIS JIRAH E. MOLITA, uap ARCHITECT	 ENGR. NOEL S. BUGAIS PPDMO	REHABILITATION OF OSAS BUILDING INTO TWO-STORY ACADEMIC BUILDING (MAJOR RENOVATION AND REMODELING OF TWO-ROOM OSAS BUILDING INTO A TWO-STORY COMPLEX) LOCATION: SLSU - HINUNANGAN CAMPUS, HINUNANGAN, SOUTHERN LEYTE	 ENGR. MONDANI R. MANUN-OG PLANNING AND DEVELOPMENT OFFICER	 WADE C. LIM, MPM-LGD CAMPUS DIRECTOR	PROSE IVY G. YEPES Ed.D UNIVERSITY - PRESIDENT	• STRUCTURAL DETAILS

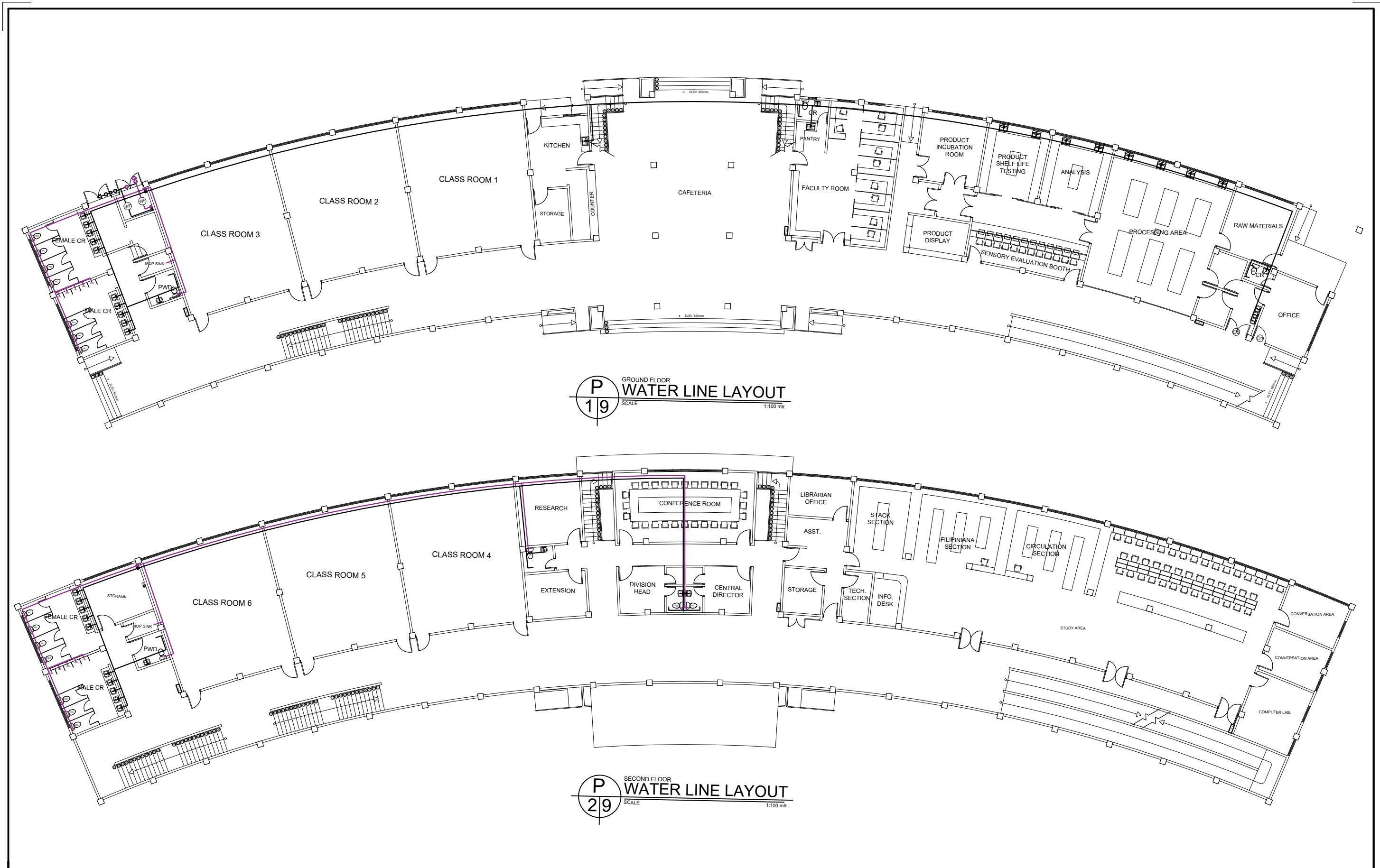

P
19
GROUND FLOOR
WATER LINE LAYOUT
SCALE 1:100 mtr.

P
29
SECOND FLOOR
WATER LINE LAYOUT
SCALE 1:100 mtr.



PREPARED :

AR. CHRIS JIRAH E. MOLITA, uap
ARCHITECT

REVIEWED :

ENGR. NOEL S. BUGAIS
PPDMO

PROJECT PROPOSED:
REHABILITATION OF OSAS BUILDING INTO TWO-STORY ACADEMIC BUILDING (MAJOR RENOVATION AND REMODELING OF TWO-ROOM OSAS BUILDING INTO A TWO-STORY COMPLEX)
LOCATION: SLSU - HINUNANGAN CAMPUS, HINUNANGAN, SOUTHERN LEYTE

RECOMMENDING APPROVAL:

ENGR. MONDANI R. MANUN-OG
PLANNING AND DEVELOPMENT OFFICER

WADE C. LIM, MPM-LGD
CAMPUS DIRECTOR

APPROVED :

PROSE IVY G. YEPES Ed.D
UNIVERSITY - PRESIDENT





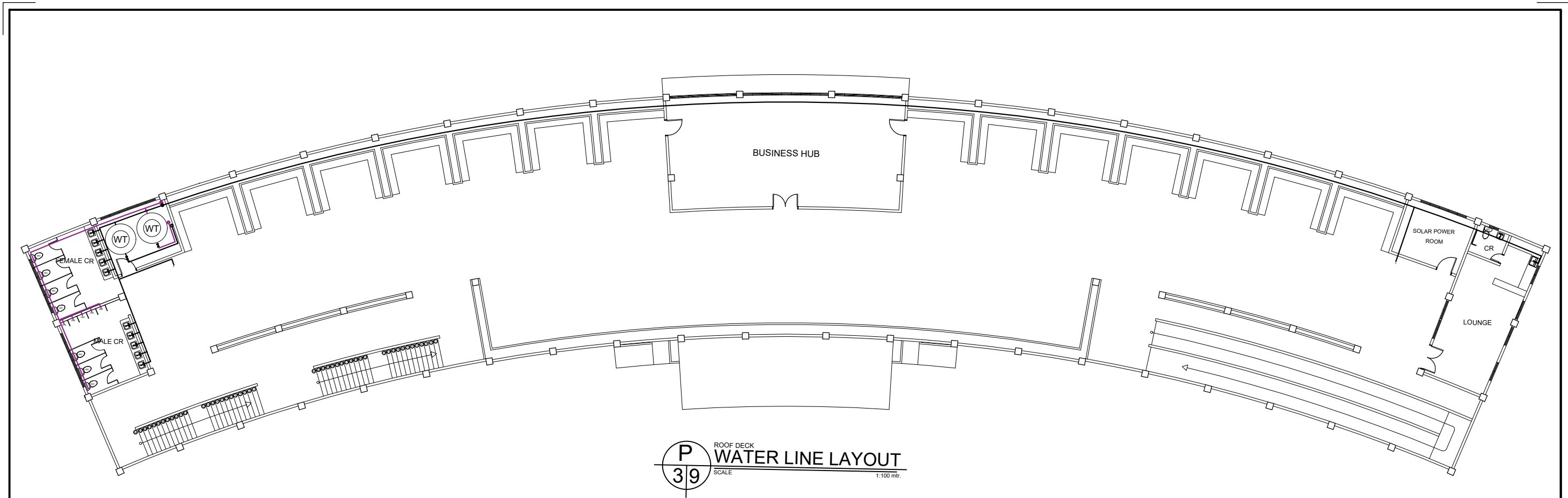

SHEET CONTENTS:
WATER LINE LAYOUT
• GROUND FLOOR
• 2ND FLOOR

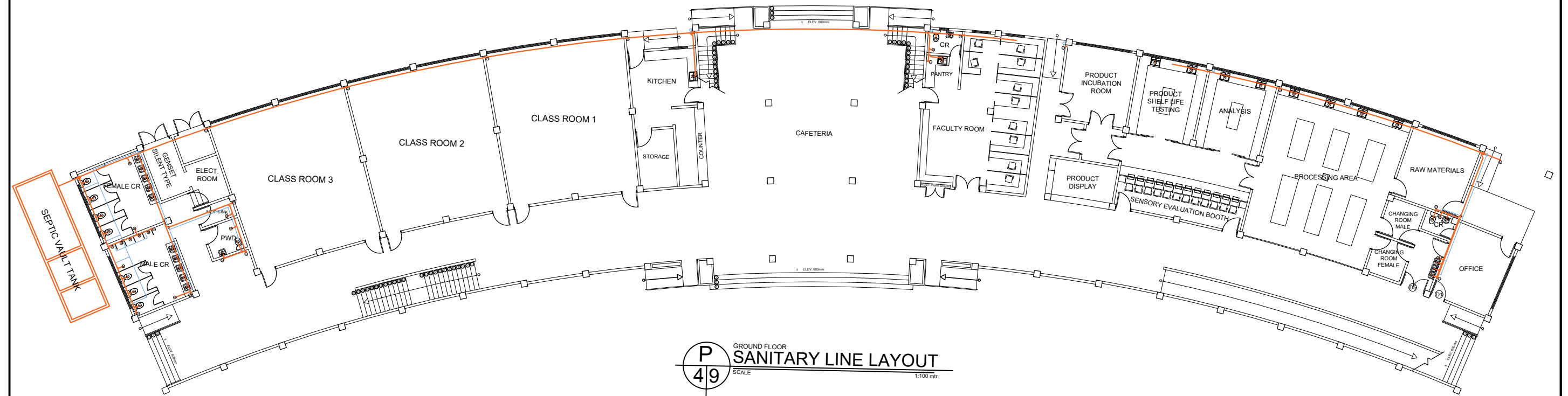
SHEET NUMBER
P
15
PAGE NO. 15

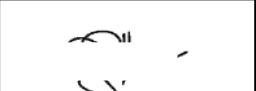

NOTE: ALL SINK SHOULD BE INSTALLED WITH GREASE TRAP.

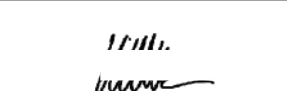

	PREPARED :  AR. CHRIS JIRAH E. MOLITA, uap ARCHITECT	REVIEWED :  ENGR. NOEL S. BUGAIS PPDMO	PROJECT PROPOSED: REHABILITATION OF OSAS BUILDING INTO TWO-STORY ACADEMIC BUILDING (MAJOR RENOVATION AND REMODELING OF TWO-ROOM OSAS BUILDING INTO A TWO-STORY COMPLEX) LOCATION: SLSU - HINUNANGAN CAMPUS, HINUNANGAN, SOUTHERN LEYTE	RECOMMENDING APPROVAL:  ENGR. MONDANI R. MANUN-OG PLANNING AND DEVELOPMENT OFFICER	 WADE C. LIM, MPM-LGD CAMPUS DIRECTOR	APPROVED :  PROSE IVY G. YEPES Ed.D UNIVERSITY - PRESIDENT	SHEET CONTENTS: WATER LINE LAYOUT • ROOF DECK SANITARY LAYOUT • GROUND FLOOR	SHEET NUMBER <div style="border: 1px solid black; border-radius: 50%; width: 40px; height: 40px; display: flex; align-items: center; justify-content: center; margin: 0 auto;"> <div style="text-align: center;"> P <div style="display: flex; justify-content: space-between; width: 100%;"> 2 5 </div> </div> </div>
								PAGE NO. 16

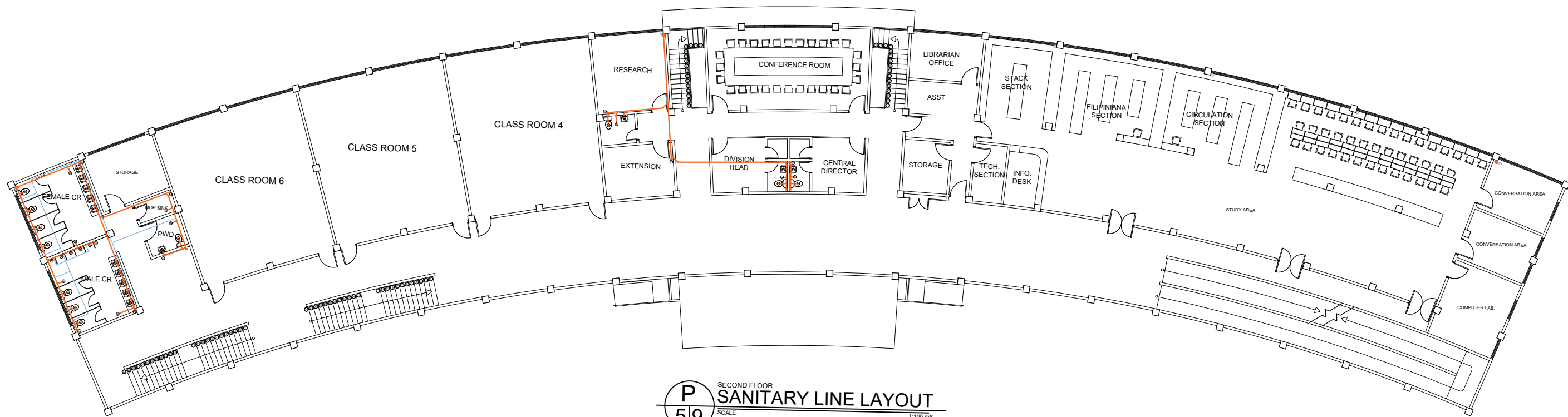

P
59
SECOND FLOOR
SANITARY LINE LAYOUT
SCALE 1:100 mtr.

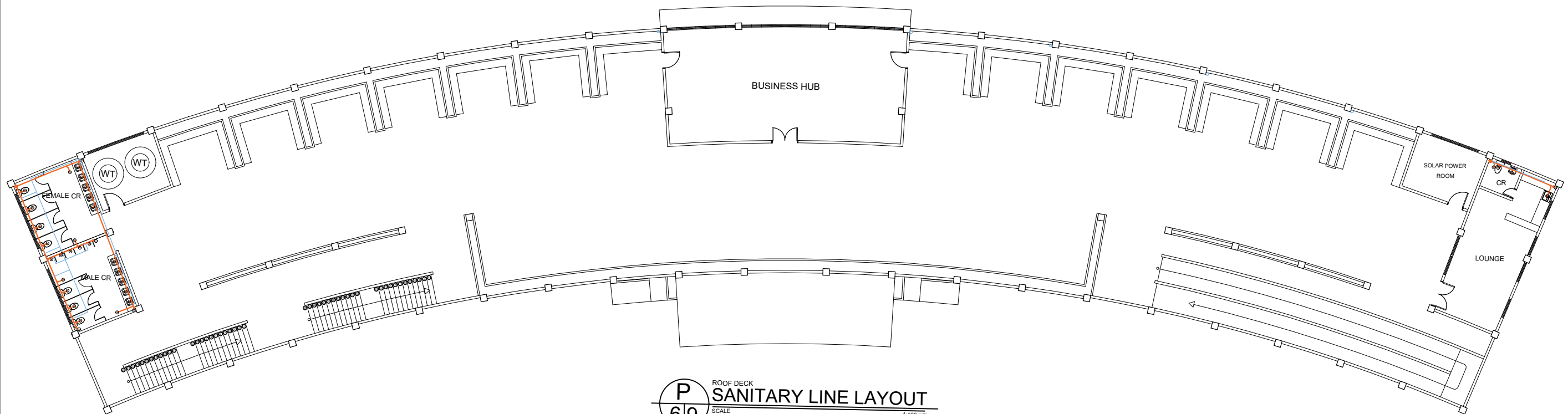

P
69
ROOF DECK
SANITARY LINE LAYOUT
SCALE 1:100 mtr.



PREPARED :

AR. CHRIS JIRAH E. MOLITA, uap
ARCHITECT

REVIEWED :

ENGR. NOEL S. BUGAIS
PPDMO

PROJECT PROPOSED:

REHABILITATION OF OSAS BUILDING INTO TWO-STORY ACADEMIC BUILDING (MAJOR RENOVATION AND REMODELING OF TWO-ROOM OSAS BUILDING INTO A TWO-STORY COMPLEX)
LOCATION: SLSU - HINUNANGAN CAMPUS, HINUNANGAN, SOUTHERN LEYTE

RECOMMENDING APPROVAL:

ENGR. MONDANI R. MANUN-OG
PLANNING AND DEVELOPMENT OFFICER

WADE C. LIM, MPM-LGD
CAMPUS DIRECTOR

APPROVED :

PROSE IVY G. YEPES Ed.D
UNIVERSITY - PRESIDENT

SHEET CONTENTS:
SANITARY LAYOUT
• 2ND FLOOR
• ROOF DECK

SHEET NUMBER
P
3 5
PAGE NO. 17

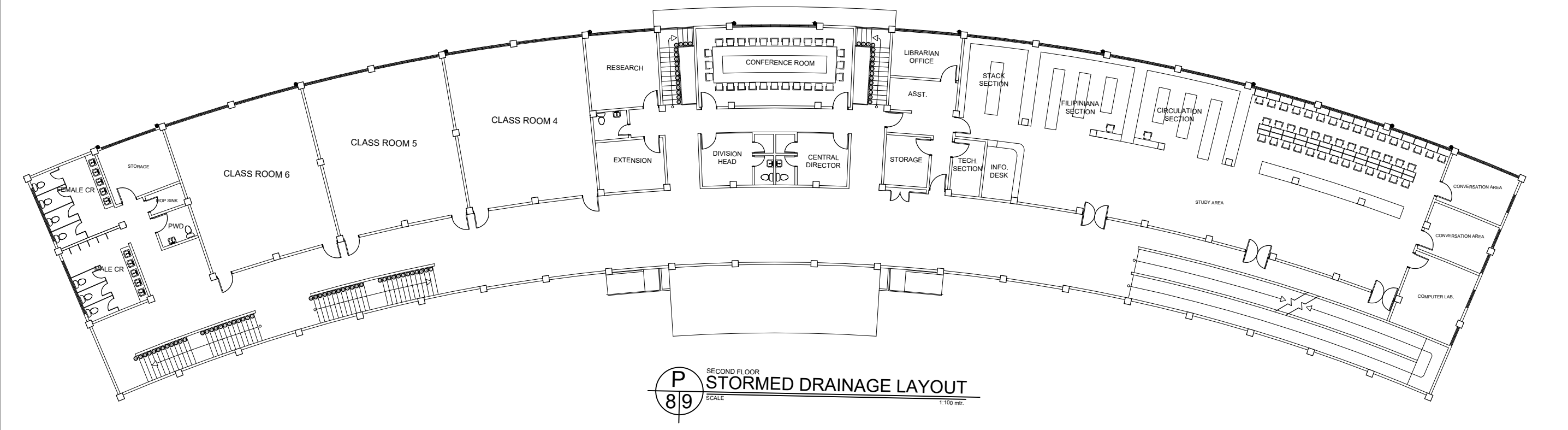
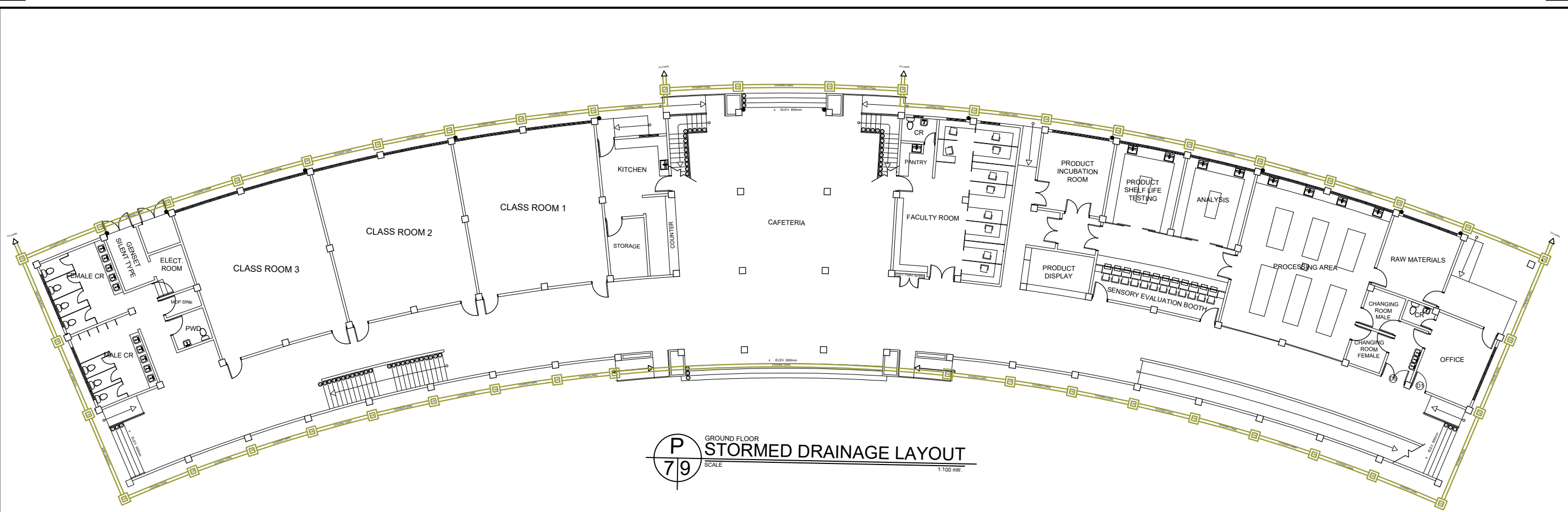

PREPARED : AR. CHRIS JIRAH E. MOLITA, uap ARCHITECT	REVIEWED : ENGR. NOEL S. BUGAIS PPDMO	PROJECT PROPOSED: REHABILITATION OF OSAS BUILDING INTO TWO-STORY ACADEMIC BUILDING (MAJOR RENOVATION AND REMODELING OF TWO-ROOM OSAS BUILDING INTO A TWO-STOREY COMPLEX) LOCATION: SLSU - HINUNANGAN CAMPUS, HINUNANGAN, SOUTHERN LEYTE	RECOMMENDING APPROVAL: ENGR. MONDANI R. MANUN-OG PLANNING AND DEVELOPMENT OFFICER	 WADE C. LIM, MPM-LGD CAMPUS DIRECTOR	APPROVED : PROSE IVY G. YEPES Ed.D UNIVERSITY - PRESIDENT	SHEET CONTENTS: STORM DRAINAGE LAYOUT • GROUND FLOOR • 2ND FLOOR	SHEET NUMBER <div style="border: 1px solid black; border-radius: 50%; width: 30px; height: 30px; display: flex; align-items: center; justify-content: center; margin: 0 auto;"> <div style="text-align: center;">P 4 5</div> </div>
							PAGE NO. 18

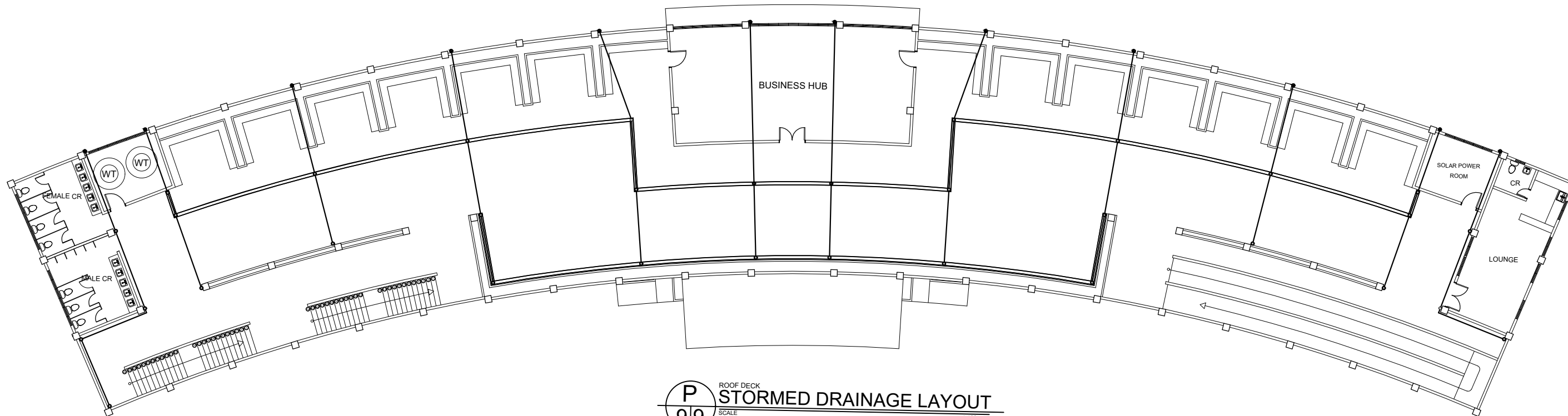

P 99 ROOF DECK
STORMED DRAINAGE LAYOUT
 SCALE 1:100 (1/8" = 1'-0")

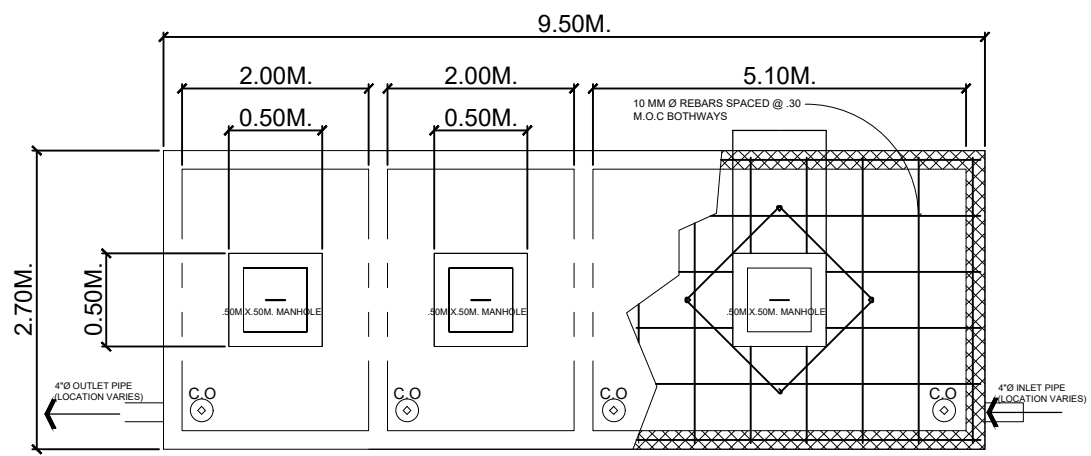

PLAN

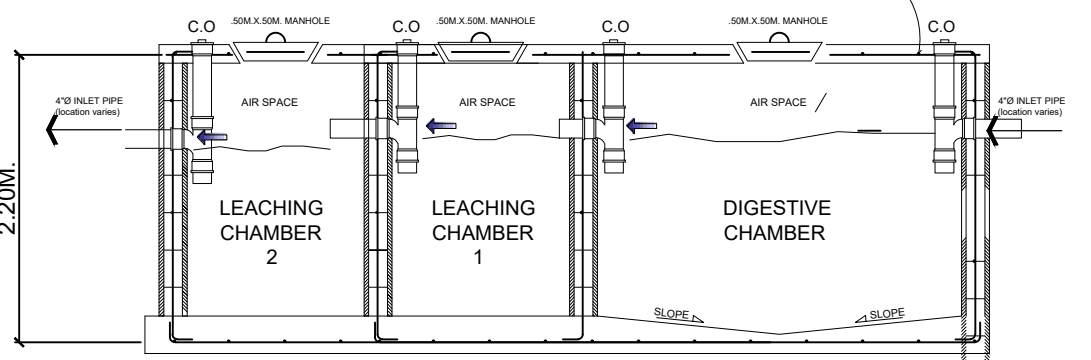

ELEVATION/SECTION
 DETAIL OF SVT

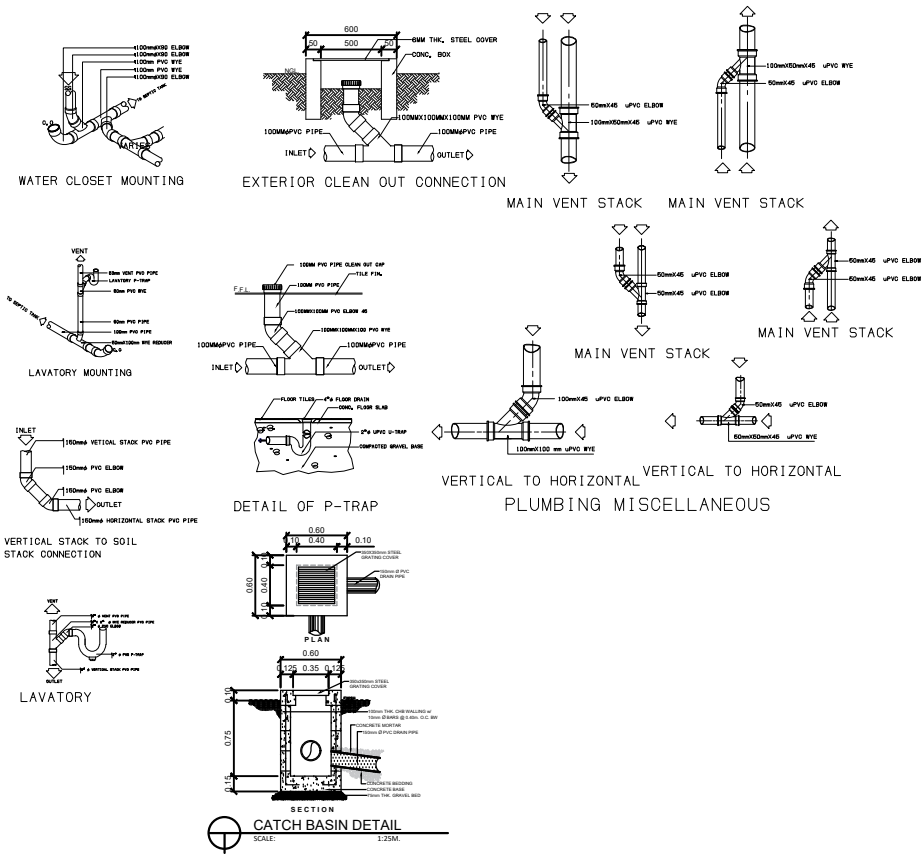

Legend :

- (WC) WATER CLOSET
- (FD) FLOOR DRAIN
- (LAV) LAVATORY
- (UR) URINAL
- (S) SINK
- (CO) CLEAN OUT
- (SVT) SEPTIC VAULT TANK
- (F) FAUCET
- (CV) CHECK VALVE
- (WM) WATER METER
- (GV) GATE VALVE
- (RISER) RISER
- (DS) DOWNSPOUT
- (VENTH THRU ROOF) VENTH THRU ROOF
- (WATER PIPE LINE) WATER PIPE LINE
- (WASTE PIPE LINE) WASTE PIPE LINE
- (VENTH PIPE) VENTH PIPE
- (CB) CATCH BASIN
- (FHC) FIRE HOSE CABINET

Notes & Specifications:

ALL MATERIALS TO BE USED BE GOOD QUALITY
 USE 2"Ø PIPES FOR LIQUID WASTE AND 4" Ø FOR OIL WASTE LINE
 MAINTAIN 2% SLOPE WASTE DRAIN PIPE HAVING A DIAMETER OF 4" OF SMALLER
 ALL PLUMBING INSTALLATION SHALL BE UNDER THE DIRECT SUPERVISION OF DULY LICENSED MASTER PLUMBER AND SHALL CONFORM TO THE LOCAL ORDINANCE AND NATIONAL CODE OF THE PHILIPPINES CERTIFICATION:
 THERE BY THAT THERE IS NO EXISTING ARTISAN WELL WITHIN THE RADIUS OF 25.00 METERS FROM THE PROPOSED SEPTIC TANK LOCATION.

REG.SANITARY ENGINEER/ MASTER PLUMBER



PREPARED : AR. CHRIS JIRAH E. MOLITA, uap ARCHITECT	REVIEWED : ENGR. NOEL S. BUGAIS PPDMO	PROJECT PROPOSED: REHABILITATION OF OSAS BUILDING INTO TWO-STORY ACADEMIC BUILDING (MAJOR RENOVATION AND REMODELING OF TWO-ROOM OSAS BUILDING INTO A TWO-STOREY COMPLEX) LOCATION: SLSU - HINUNANGAN CAMPUS, HINUNANGAN, SOUTHERN LEYTE	RECOMMENDING APPROVAL: ENGR. MONDANI R. MANUN-OG PLANNING AND DEVELOPMENT OFFICER	 WADE C. LIM, MPM-LGD CAMPUS DIRECTOR	APPROVED : PROSE IVY G. YEPES Ed.D UNIVERSITY - PRESIDENT	SHEET CONTENTS: STORM DRAINAGE LAYOUT • ROOF DECK DETAILS OF SVT	SHEET NUMBER <div style="border: 1px solid black; border-radius: 50%; width: 40px; height: 40px; display: flex; align-items: center; justify-content: center; margin: 0 auto;"> <div style="text-align: center;">P 5 5</div> </div>
						PAGE NO.	19

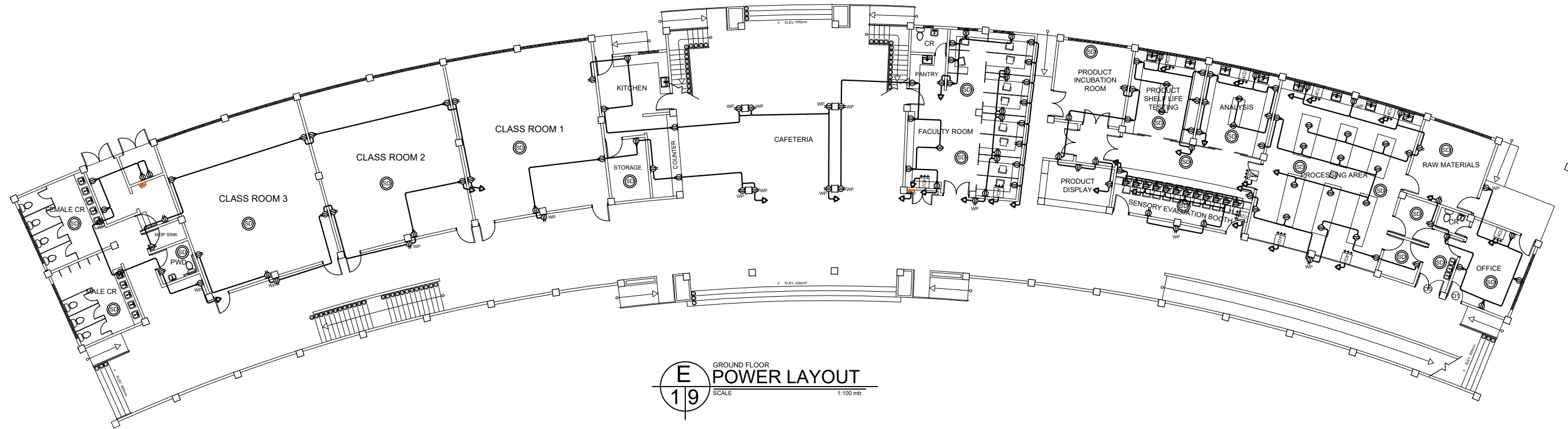

E GROUND FLOOR
19 POWER LAYOUT
 SCALE 1:100 mtr.

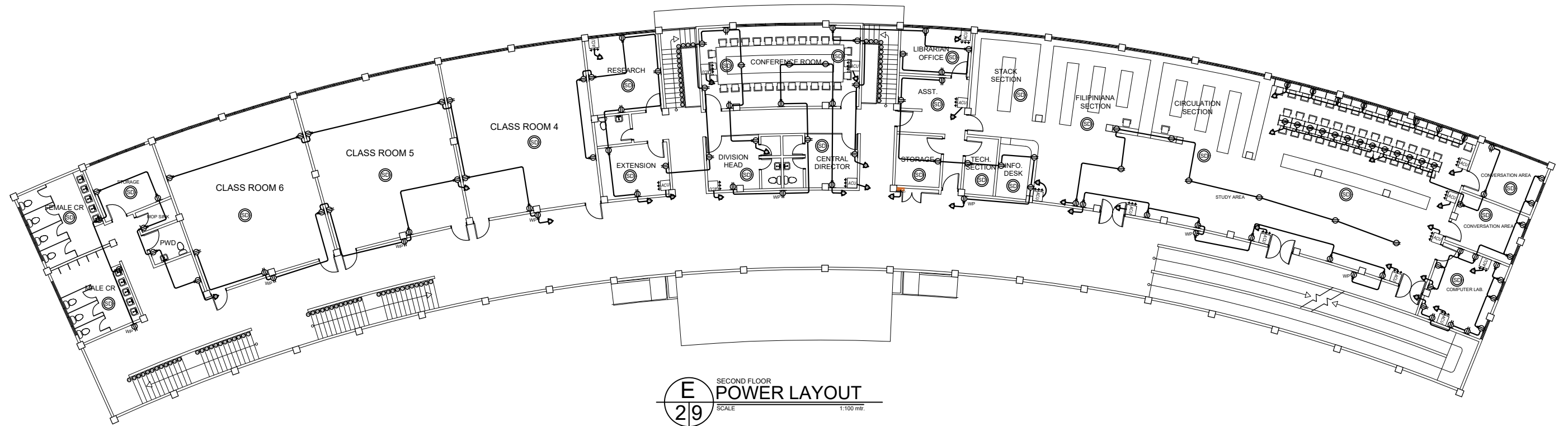

E SECOND FLOOR
29 POWER LAYOUT
 SCALE 1:100 mtr.



PREPARED : AR. CHRIS JIRAH E. MOLITA, uap ARCHITECT	REVIEWED : ENGR. NOEL S. BUGAIS PPDMO	PROJECT PROPOSED: REHABILITATION OF OSAS BUILDING INTO TWO-STORY ACADEMIC BUILDING (MAJOR RENOVATION AND REMODELING OF TWO-ROOM OSAS BUILDING INTO A TWO-STORY COMPLEX) LOCATION: SLSU - HINUNANGAN CAMPUS, HINUNANGAN, SOUTHERN LEYTE	RECOMMENDING APPROVAL: ENGR. MONDANI R. MANUN-OG PLANNING AND DEVELOPMENT OFFICER	 WADE C. LIM, MPM-LGD CAMPUS DIRECTOR	APPROVED : PROSE IVY G. YEPES Ed.D UNIVERSITY - PRESIDENT	SHEET CONTENTS: POWER LAYOUT • GROUND FLOOR • 2ND FLOOR	SHEET NUMBER <div style="border: 1px solid black; border-radius: 50%; width: 30px; height: 30px; display: flex; align-items: center; justify-content: center; margin: 0 auto;"> <div style="text-align: center;"> E 15 </div> </div>
							PAGE NO. 20

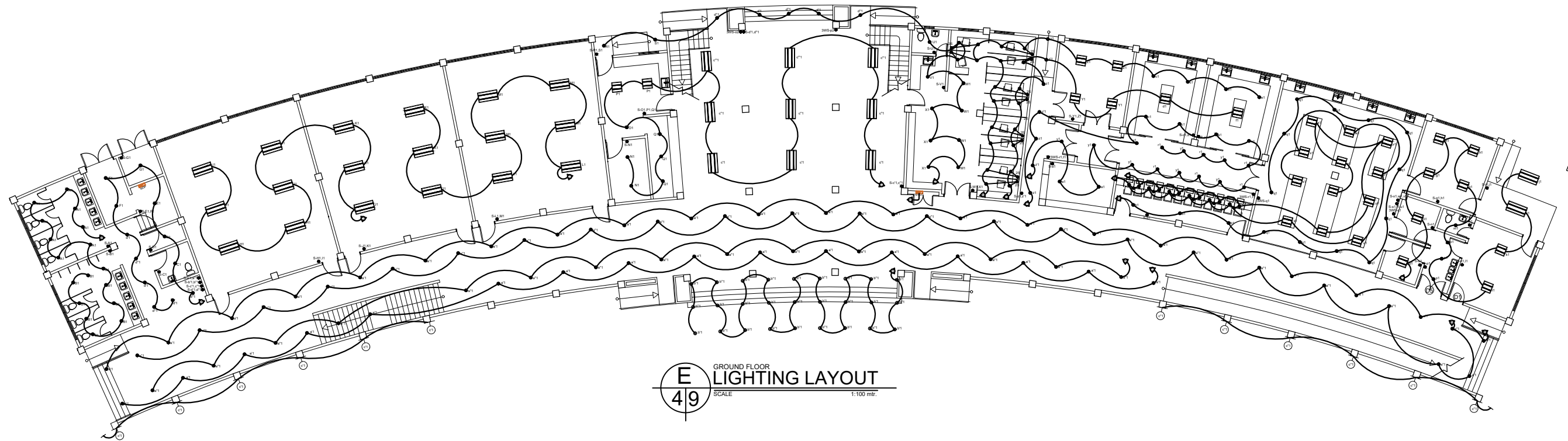
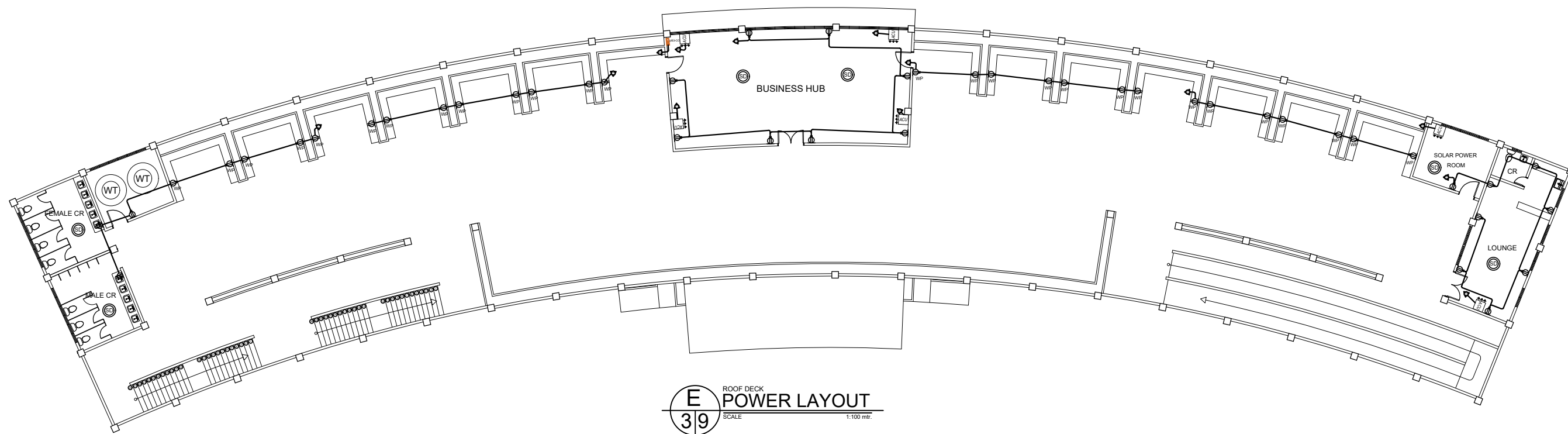

PREPARED :

AR. CHRIS JIRAH E. MOLITA, uap
ARCHITECT

REVIEWED :

ENGR. NOEL S. BUGAIS
PPDMO

PROJECT PROPOSED:
REHABILITATION OF OSAS BUILDING INTO TWO-STORY ACADEMIC BUILDING (MAJOR RENOVATION AND REMODELING OF TWO-ROOM OSAS BUILDING INTO A TWO-STORY COMPLEX)
LOCATION: SLSU - HINUNANGAN CAMPUS, HINUNANGAN, SOUTHERN LEYTE

RECOMMENDING APPROVAL:

ENGR. MONDANI R. MANUN-OG
PLANNING AND DEVELOPMENT OFFICER

WADE C. LIM, MPM-LGD
CAMPUS DIRECTOR

APPROVED :

PROSE IVY G. YEPES Ed.D
UNIVERSITY - PRESIDENT

SHEET CONTENTS:
POWER LAYOUT
• ROOF DECK
LIGHTING LAYOUT
• GROUND FLOOR

SHEET NUMBER
E
25
PAGE NO. 21

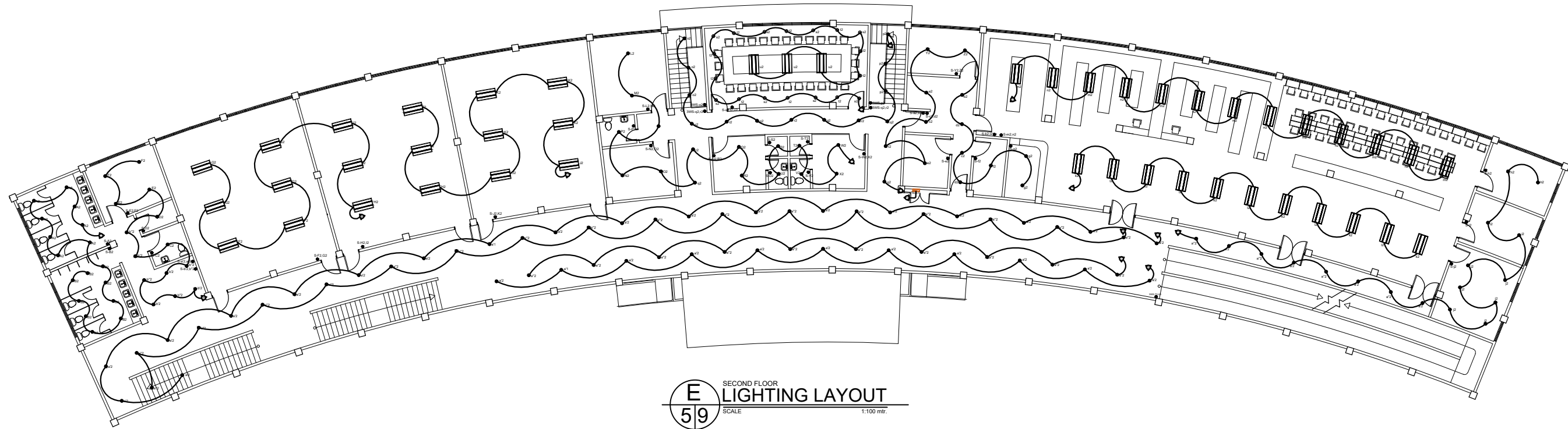

E
59
SECOND FLOOR
LIGHTING LAYOUT
SCALE 1:100 mtr.

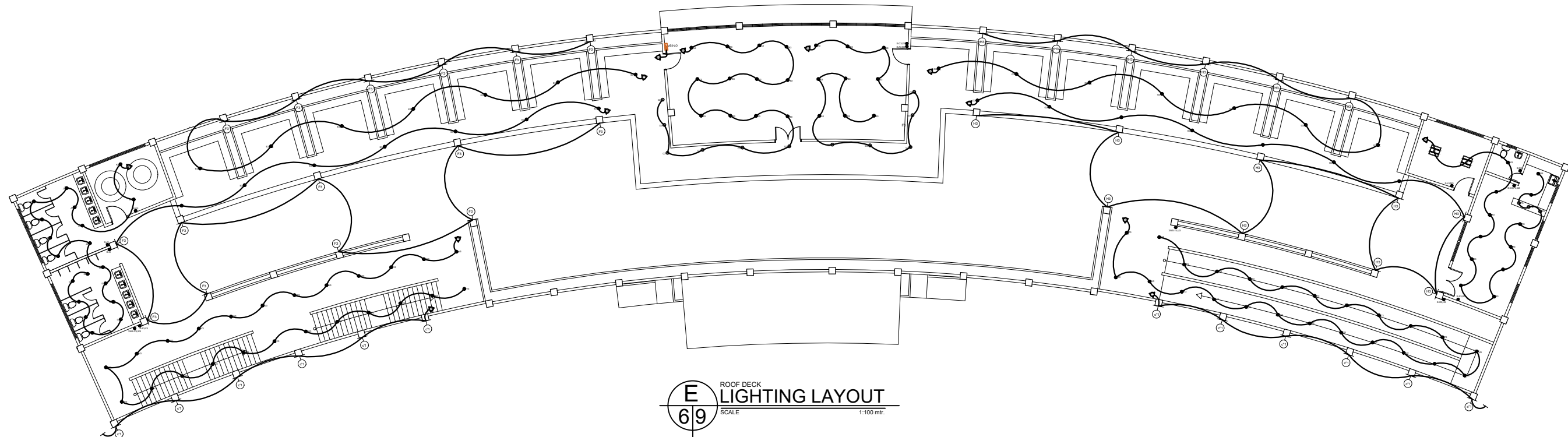

E
69
ROOF DECK
LIGHTING LAYOUT
SCALE 1:100 mtr.



PREPARED :  AR. CHRIS JIRAH E. MOLITA, uap ARCHITECT	REVIEWED :  ENGR. NOEL S. BUGAIS PPDMO	PROJECT PROPOSED: REHABILITATION OF OSAS BUILDING INTO TWO-STORY ACADEMIC BUILDING (MAJOR RENOVATION AND REMODELING OF TWO-ROOM OSAS BUILDING INTO A TWO-STORY COMPLEX) LOCATION: SLSU - HINUNANGAN CAMPUS, HINUNANGAN, SOUTHERN LEYTE	RECOMMENDING APPROVAL:  ENGR. MONDANI R. MANUN-OG PLANNING AND DEVELOPMENT OFFICER	 WADE C. LIM, MPM-LGD CAMPUS DIRECTOR	APPROVED : PROSE IVY G. YEPES Ed.D UNIVERSITY - PRESIDENT	SHEET CONTENTS: LIGHTING LAYOUT • 2ND FLOOR • ROOF DECK	SHEET NUMBER <div style="border: 1px solid black; border-radius: 50%; width: 30px; height: 30px; display: flex; align-items: center; justify-content: center; margin: 0 auto;"> <div style="text-align: center;"> E 3 5 </div> </div>
						PAGE NO. 22	

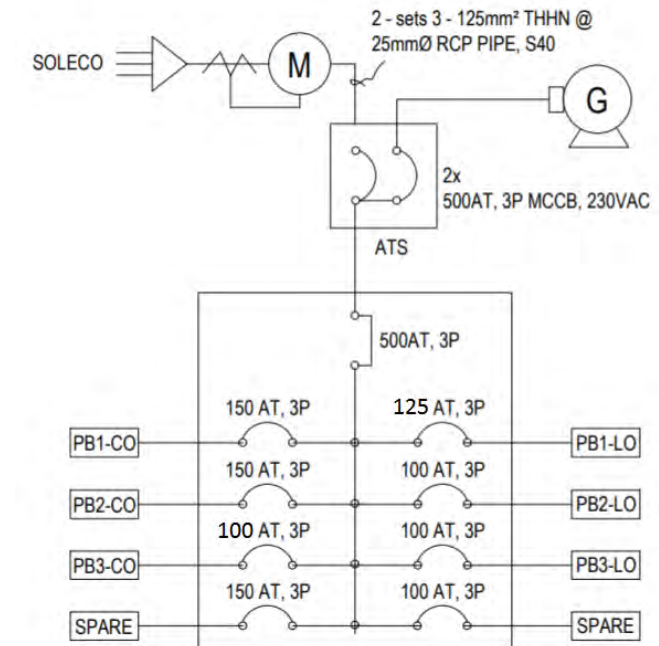
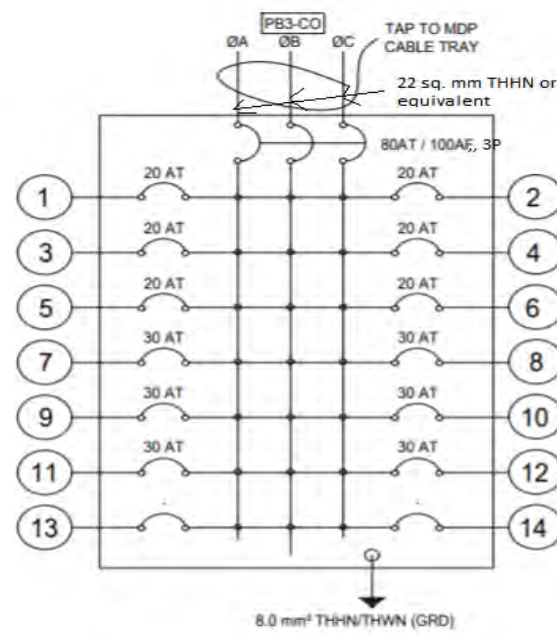
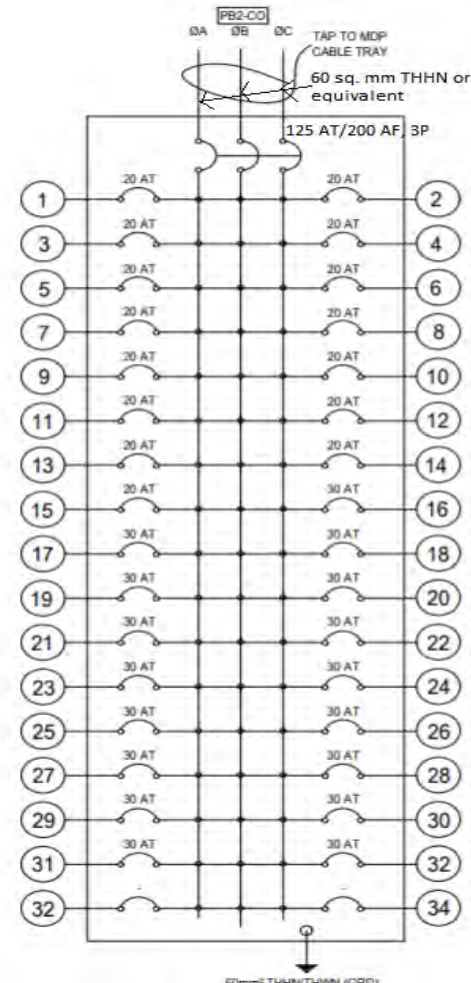
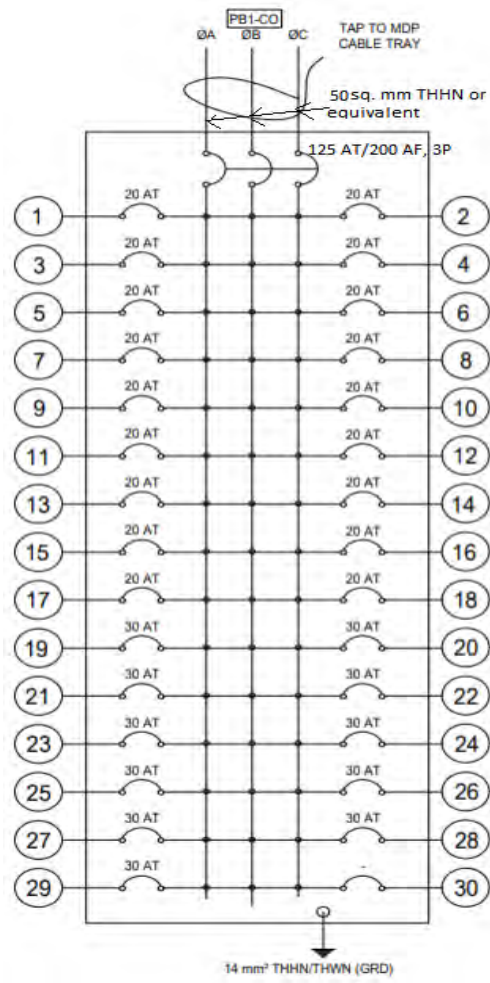

MAIN DISTRIBUTION PANEL DETAILS

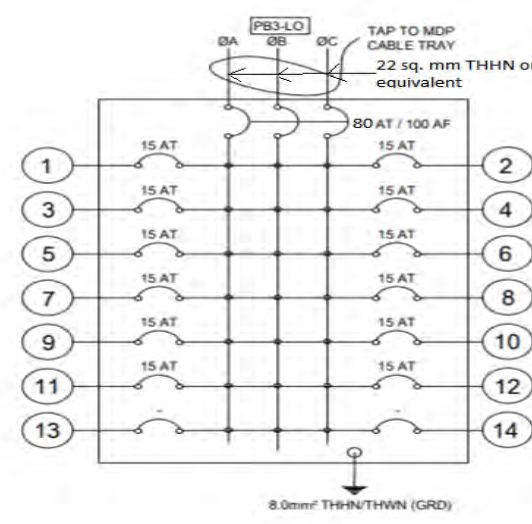
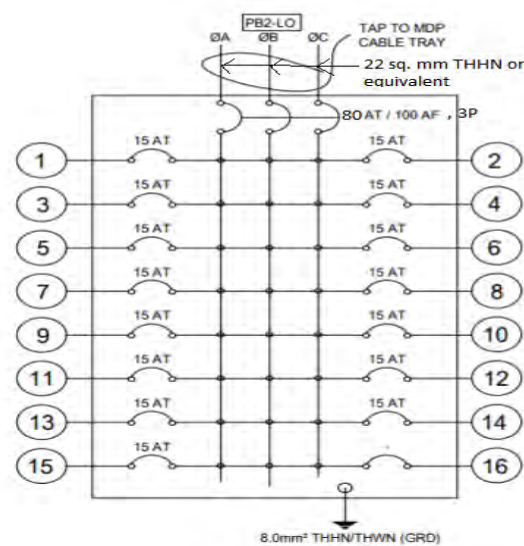
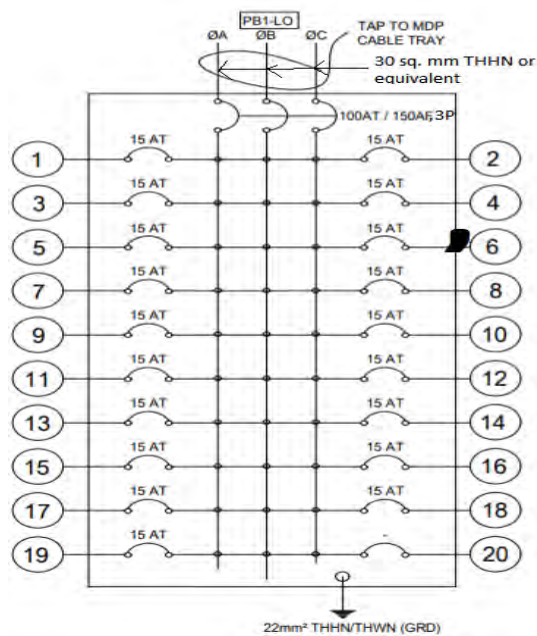

SINGLE LINE DIAGRAM

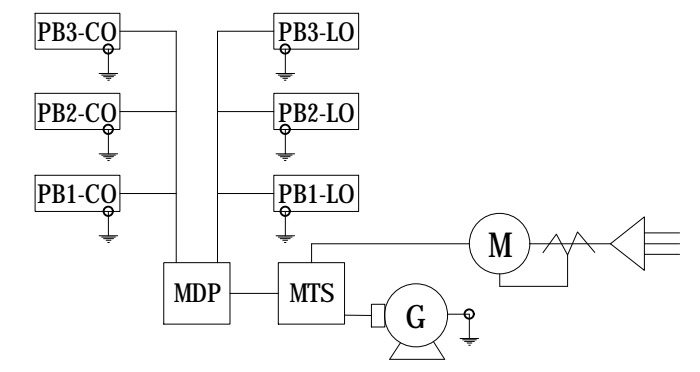

PREPARED : AR. CHRIS JIRAH E. MOLITA, uap ARCHITECT	REVIEWED : ENGR. NOEL S. BUGAIS PPDMO	PROJECT PROPOSED : REHABILITATION OF OSAS BUILDING INTO TWO-STORY ACADEMIC BUILDING (MAJOR RENOVATION AND REMODELING OF TWO-ROOM OSAS BUILDING INTO A TWO-STORY COMPLEX) LOCATION: SLSU - HINUNANGAN CAMPUS, HINUNANGAN, SOUTHERN LEYTE	RECOMMENDING APPROVAL : ENGR. MONDANI R. MANUN-OG PLANNING AND DEVELOPMENT OFFICER	 WADE C. LIM, MPM-LGD CAMPUS DIRECTOR	APPROVED : PROSE IVY G. YEPES Ed.D UNIVERSITY - PRESIDENT	SHEET CONTENTS : 	SHEET NUMBER <div style="border: 1px solid black; border-radius: 50%; width: 40px; height: 40px; display: flex; align-items: center; justify-content: center; margin: 0 auto;"> E 5 </div>
							PAGE NO. 24